

**LEADERSHIP
BOWLING GREEN**

2018



Kaleigh Averdick
Western Kentucky University



Robert Boone
South Central Workforce
Development Board



Sterling Borders
Med Center Health



Tiffany Bosse
Johnson Controls



Liz Bradley
Lulu's Fine Home Furnishings &
Consignment



Sharon Carter
Fort Knox Federal Credit Union



Jessie Cox
Franklin Bank & Trust
Company



Katie Davenport
Hilton Garden Inn
Bowling Green



Magen Estep
VIP Bowling Green



Natalie Feldman
Kerrick Bachert PSC



April Flowers
Village Manor/
Christian Care
Communities



Amy Gearlds
Graves-Gilbert Clinic



David Glisson
Irving Materials, Inc.



Heather Hawkins
Farmers National Bank



Tori Henninger
Barren River Area Safe
Space, Inc.



Lance Hester
NASCO



Kristin Hildabrand
Warren County
Cooperative Extension
Service

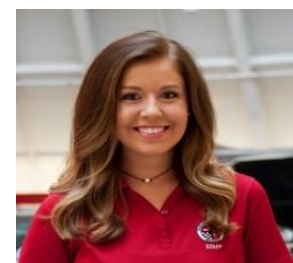

Taylor Howard
NCM Motorsports Park



Scarlet Jent
American Bank & Trust
Company, Inc.



Caitlin Moore
Hancock Bank & Trust
Company



Leah Morrison
English, Lucas, Priest &
Owsley, LLP



Jennifer Oaks
Liberty Imaging



Jennifer O'Connor
Carr, Riggs & Ingram, LLC



Tracey Pharris
BB&T



Christopher Roysse
SKYCTC



Ashlyn Smith
Hyatt Place Bowling Green



Amanda Sowell
Harlin Parker Attorneys at
Law



Brooke Vinson
Coldwell Banker Legacy
Real Estate Group



Melissa Whitley
Hope Harbor



Kim Wilson
Wilson Counseling, LLC



Savannah York
First State Bank

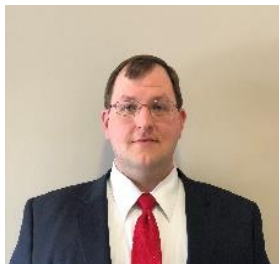

Mark Yurchisin
Warren County Attorney's
Office