

bowling green

& SOUTH CENTRAL KENTUCKY MAGAZINE | 2018 EDITION



CGS

MACHINE & TOOL

STEVE ALLEN—PRESIDENT/CEO

2750 GRIFFIN DR.

BOWLING GREEN, KY 42101

270-783-3589 | www.CGSMachine.com

MACHINING | FABRICATION | CUSTOM DESIGN | TOOL AND DIE



COMING SOON



STENGENL-HILL
ARCHITECTURE

LOUISVILLE • 502.893.1875

LEXINGTON • 859.402.8008

www.stengelhill.com

TRANSFORM YOUR CAREER



DRIVING EXCELLENCE.
INSPIRING INNOVATION.

Bowling Green Metalforming

is Seeking Qualified Candidates to fulfill the following:

- Maintenance Technicians
- Tooling Technicians
- Controls Technicians
- Engineers
- Production Team Members
- Material Handlers
- Welder's
- Leadership and Professional Roles



OUR VISION

At Magna we aim to be the preferred global supplier partner for the **Tier 1**

Automotive Industry

by delivering the best value built on innovative products, processes, engineering and World Class Manufacturing.

Bowling Green

Metalforming houses 1468 robots and is the largest manufacturing facility in Bowling Green, being so we strive to be the employer of choice and an ethical and responsible corporate citizen. We believe in building successful, driven, and motivated minds by providing opportunities within **Magna** to assist in developing our employees.



Employee benefits include:

- Apprenticeship Programs
- 11 paid Holidays
- **Paid** Lunch
- 2 subsidized cafeteria
- Profit Sharing
- 401K
- Health, Dental, Vision & Life Insurance

111 Cosma Drive Bowling Green, KY 42101 | p: 270-901-1555 | f: 270-901-1391

Submit Resumes at : BGMJobs@magna.com

Please visit magna.com for more information



Bowling Green's largest hotel recently completed a \$7.5 million dollar renovation! Featuring 218 spacious guestrooms and suites, the Hartland Café and the Atrium Lounge, the Holiday Inn is the perfect place to send your overnight guests.

1021 Wilkinson Trace Bowling Green, KY 42103



40,000 sq ft meeting space | complimentary shuttle | adjacent to sloan convention center

(270) 745-0088 | HIBowlingGreen.com



WHAT'S INSIDE

CENTRAL FOR BUSINESS

Overview

- 06 Drive Times to Major Cities
- 08 An Easy Sell
- 10 Among the Companies We Keep
- 14 Utilities
- 18 Sites & Tools
- 20 State Incentives
- 22 A Closer Look

Excellence in Development

- 26 Generations to Come
- 30 Bigger & Better
- 33 A Greater Impact

Excellence in Innovation

- 36 Ready for Liftoff
- 38 Leading Lighthouse Schools
- 38 Professional Enhancement
- 40 First Impressions

SOUTHERN FOR LIVING

Residential Real Estate

- 42 A Welcomed Arrival
- 43 Chamber Partner Apartments
- 45 Realtor Association of Southern Kentucky, Inc. & Builders Association of South Central KY, Inc.
- 46 Ideal for Retirement
- 46 Chamber Partner Assisted Living Facilities, Nursing Homes & In-Home Care

Community Service & Faith

- 48 Growing Young Talent
- 49 Chamber Partner Congregations

Entertainment, Arts & Recreation

- 50 Performing Arts
- 54 A Storied History
- 56 What to See & Do
- 57 Chamber Partner Hotels
- 60 The Chew

For the community that believes in itself, there's a bank that does, too.



At U.S. Bank, we're dedicated to helping improve the lives of those in our community, because when people come together with a common goal, the impossible suddenly becomes possible.

Proud to support the Bowling Green Area Chamber of Commerce



the POWER of POSSIBLE.



EQUAL HOUSING LENDER Member FDIC. ©2017 U.S. Bank.



Creating sustainable value unites all of us at Henkel

We believe that creating value is critical for success – for our customers and consumers, for our people, and the society and communities in which we operate. Henkel’s employees will always put their passion, pride and enthusiasm into making this happen.

henkel-na.com/plantjobs

Henkel is an equal opportunity employer

Persil



Purex



Schwarzkopf



göt2b



LOCTITE



STEWART RICHEY CONSTRUCTION

CONTRACTING GROUP
SERVICE GROUP
GENERAL CONTRACTING



- CONCRETE
- GRADE, DRAIN & UTILITIES
- PRE-ENGINEERED STEEL ERECTION
- STRUCTURAL STEEL & INDUSTRIAL RIGGING
- MECHANICAL ENGINEERING
- HVAC, PLUMBING & PIPING
- ELECTRICAL
- FIRE PROTECTION
- GENERAL TRADES
- PAINTING



Find us on

StewartRichey.com 270.842.5184

Health & Wellness

62 Your Guide to Health & Wellness

COMMUNITY SPIRIT

64 Excellence in Tourism

66 Join the Club

68 A Word from the Mayor & Judge-Executive

69 A Word from Chamber Leadership

MAKING YOUR MOVE

Excellence in Healthcare

70 Comprehensive Care

74 Med Center Health

76 TriStar Greenview Regional Hospital

78 Graves-Gilbert Clinic

Excellence in Education

82 Warren County Public Schools

82 Bowling Green Independent School District

83 The Gatton Academy of Mathematics and Science in Kentucky

83 Warren County Area Technology Center

85 Daymar College

86 Western Kentucky University

88 Southcentral Kentucky Community & Technical College

Get Connected

90 Phone Numbers for Newcomers

SPONSORS DIRECTORY

91 Index of Advertisers & Preferred Businesses

Financial partners who understand your business.

Citizens First Bank is committed to being your business partner – for real estate and equipment purchases, for working capital needs and cash management solutions. We know it takes more than just money to build your business. It takes a committed financial partner that understands all aspects of your company.

Carrie Taylor
270-393-0738
NMLS #419877

David Smith
270-393-8581
NMLS #762435

Rick Smith
270-393-0739
NMLS #419876

Oren Wilson
270-393-8579
NMLS #451797

Monica Wardlow
270-781-5322
NMLS #419199

Bowling Green

- 1805 Campbell Lane
- 987 Lehman Avenue
- 1700 Scottsville Road

Franklin

- 1200 South Main Street

Glasgow

- 607 So. L. Rogers Wells Blvd.
- 760 West Cherry Street

Horse Cave

- 204 East Main Street

Munfordville

- 656 North Main Street

CITIZENS FIRST
CitizensFirstBank.com

NMLS #40085 All loans are subject to credit approval.

Member FDIC

bowling green
& SOUTH CENTRAL KENTUCKY MAGAZINE | 2018 EDITION

STORY BOARD

Meredith Rozanski, Tonya Matthews, Maureen Carpenter, Kim Phelps

LEAD DESIGN

Sarah Bishop

LEAD WRITER

Sarah Bishop

CONTRIBUTING WRITERS

Bowling Green Area Convention & Visitors Bureau, Bowling Green Independent School District, Graves Gilbert Clinic, Southcentral Kentucky Community & Technical College, The Medical Center, TriStar Greenview Regional Hospital, Warren County Public Schools, Western Kentucky University

COPY EDITORS

Crystal Cummings, Melinda Rector, Sarah Bishop

AD SALES

Sarah Bishop

FINANCE COORDINATOR

Yvonne Franks

COVER PHOTO

Courtesy of Med Center Health

INTERIOR PHOTOGRAPHY

Bryan Lemon

Barre Co., Be Happy Yoga Yoga & Salt Cave, Bluegrass Supply Chain Services, Bowling Green Country Club, Bowling Green Independent School District, Daymar College, Graves Gilbert Clinic, Lost River Cave, Lost River Sessions, Med Center Health, The Foundry Christian Community Center, TriStar Greenview Regional Hospital, Warren County Public Schools, Western Kentucky University, Wild Eggs, Yellowberri

...

Published by the Bowling Green Area Chamber of Commerce.

Tonya Matthews | Vice President, Partnership Services
Kim Phelps | Vice President, Communications and Public Policy
Sarah Bishop | Marketing and Communications Coordinator

710 College St., Bowling Green, KY 42101
270-781-3200 | 270-843-0458
www.bgchamber.com

Information in this publication has been published in good faith based on information supplied to the Bowling Green Area Chamber of Commerce. While every effort has been made to ensure the accuracy of all information contained in this publication at the time of publication, the Chamber cannot guarantee its accuracy and accepts no responsibility for any error or misinterpretation.



LifeSkills, Inc.

Premium Healthcare Services

Mental Health Services • Substance Abuse Services • Developmental/Intellectual Disability Services

Scottsville

512 Bowling Green Road
Scottsville, KY 42164
270-237-4481

Glasgow

608 Happy Valley Road
Glasgow, KY 42142
270-651-8378

Morgantown

202 Industrial Drive North
Morgantown, KY 42261
270-526-3877

Munfordville

118 West Union Street
Munfordville, KY 42765
270-524-9883

Russellville

433 Shelton Lane
Russellville, KY 42276
270-726-3629

Edmonton

112 Sartin Drive
Edmonton, KY 42129
270-432-4951

Franklin

1031 Brookhaven Road
Franklin, KY 42134
270-586-8826

Bowling Green

380 Suwannee Trail Street
Bowling Green, KY 42103
270-901-5000

Crisis & Substance Abuse

822 Woodway Drive
Bowling Green, KY 42101
270-901-5000

Children's Crisis Center

501 Chestnut Street
Bowling Green, KY 42101
270-901-5000

Tompkinsville

800 North Main Street
Tompkinsville, KY 42167
270-487-5655

Brownsville

205 Mohawk Street
Brownsville, KY 42210
270-597-2713

Covering All of South Central Kentucky

270-901-5000 • lifeskills.com

CENTRAL FOR BUSINESS



250 Miles
402.336 Km



DRIVE TIMES TO MAJOR CITIES

- Atlanta, GA: 311 Miles / 4:55
- Boston, MA: 1,120 Miles / 18:22
- Chattanooga, TN: 195 Miles / 3:18
- Chicago, IL: 407 Miles / 6:36
- Cincinnati, OH: 213 Miles / 3:38
- Dallas, TX: 725 Miles / 11:24
- Denver, CO: 1,130 Miles / 17:34
- Detroit, MI: 473 Miles / 7:22
- Indianapolis, IN: 226 Miles / 3:37
- Jacksonville, FL: 657 Miles / 10:16
- Kansas City, KS: 537 Miles / 8:43
- Louisville, KY: 114 Miles / 1:53
- Milwaukee, WI: 496 Miles / 8:18
- Minneapolis, MN: 818 Miles / 13:16
- Montgomery, AL: 347 Miles / 5:32
- Montreal, Canada: 1,058 Miles / 17:23
- Nashville, TN: 65 Miles / 1:10
- New Orleans, LA: 596 Miles / 9:18
- New York, NY: 849 Miles / 13:12
- Nuevo Laredo, Mexico: 1,160 Miles / 17:27
- Omaha, NE: 727 Miles / 11:53
- Philadelphia, PA: 787 Miles / 13:27
- Raleigh, NC: 617 Miles / 9:39
- St. Louis, MO: 292 Miles / 4:47
- Toronto, Canada: 714 Miles / 12:29
- Windsor, Canada: 472 Miles / 7:39

**BOWLING
GREEN**





Proud manufacturer of
TENA® personal care products





Zero waste-to-landfill
since October 2011!

AN EASY SELL

WHY SOUTH CENTRAL KENTUCKY?

TRANSPORTATION ACCESS

When you have an ideal location, partnership between different types of shipping firms and access to efficient, integrated transportation systems, you become a leader in global trade. Located at the center of a 34 state distribution area, South Central Kentucky has capitalized on the unique advantages that come with being situated within a 600-mile radius of more than 60 percent of the nation's population, personal income and manufacturing business establishments. Whether it's by highway, river, rail or air, our prime location minimizes distribution, export and transportation costs.

QUALIFIED WORKFORCE

Our region has a strong reputation for meeting and exceeding business needs by providing companies with a skilled workforce ready to meet the demands of the global economy. From our first-of-its-kind SCK LAUNCH career immersion initiative to ensure every student graduates with an industry credential to the array of training for incumbent, under- and unemployed workers, South Central Kentucky's highly skilled workforce is the envy of the nation. With 42 colleges and universities located within 60 miles, South Central Kentucky has the unique advantage of continued and diverse educational opportunities right at your fingertips. Today, South Central Kentucky's labor force exceeds 137,000, and the broader workforce quickly reaches 2.4 million people within a 100-mile radius.

ENVIABLE BUSINESS CLIMATE

In a thriving market, it's competition that breeds growth, and there's no better place to grow your business than South Central Kentucky. Kentucky has consistently had the lowest overall cost of doing business in the Eastern U.S. From a modest 6 percent sales tax rate to the state's innovative tax incentive programs that provide the flexible financial assistance businesses need when locating, expanding or reinvesting here, our tax climate is structured for growth. In addition, our region's industrial utility rates are the lowest east of the Mississippi River and sit 26



percent lower than the national average.

DIVERSE SECTORS

While South Central Kentucky's driving sectors are advanced manufacturing; automotive; transportation, distribution and logistics; food processing; metal fabrication; motorsports and plastics, the region encompasses a range of industries from high-tech research and development facilities to headquarters operations, financial institutions, healthcare and agriculture businesses.

AVAILABLE SITES

Whether you're looking for a site to build or an existing building, South Central Kentucky has a wide array of available sites for business location. The Kentucky Transpark, located directly off I-65, offers three Build Ready sites, including one with rail service, two

speculative buildings and several greenfield sites. The South Central Kentucky Industrial Park offers interstate access and rail service as well. In addition, South Central Kentucky is home to several sites that are customizable to fit your unique business needs. Read more about available properties on page 18.

EXPANDING COMMUNITY

In 2017, 24/7 Wall Street named Bowling Green as Kentucky's fastest growing city, and Smart Asset recently ranked Warren County as the No. 1 county in the state for annual investment into the local economy, putting us in the top 3 percent nationally. In 2016, Warren County ranked second in the state for new building permits, up from ninth in 2015. All of these stats prove one thing – South Central Kentucky is growing, and we want you to be a part of it.

AFFORDABLE COST OF LIVING

When we say that South Central Kentucky is "Central for Business, Southern for Living" we're hitting home the point that, here, life outside of work isn't like anywhere else. It's unique to this region of the South. It's what inspires people from around the world to relocate here. It's what convinces families

to continue living here generation after generation. Sustained by a cost of living well below the national average, South Central Kentucky provides residents with a high quality of life at an affordable price. The cost of living here is 9.6 lower than the national average, according to the Council for Community and Economic Research. Not only

does our residential real estate market offer great choices for buyers, but the housing cost ranked 21 percent lower than the national average.

COMPETITIVE INCENTIVES

When it comes to encouraging economic growth, every region claims they're "pro-business." In South Central Kentucky, we back it up. Whether you're a new or expanding business, you'll have access to state, regional and local incentives to help your company's business take root here. From direct loan programs and small business investment tax credits to matching grant funds, you show us your potential project, and we'll show you how our incentives can turn your possibilities into a reality. Our team is proud to navigate state-level incentives that can directly offset or reduce relocation or expansion costs and partner with local government to facilitate infrastructure improvements.



JOIN THE REVOLUTION.

Independence Bank

A REVOLUTION IN BANKING

1950 Scottsville Rd. | 877 Fairview Ave. | 2415 Nashville Rd.
270-781-1776 | 270-843-9600 | 270-846-1776

Member FDIC

Creative, Practical Legal Solutions with Proven Results

Thomas N. Kerrick	Scott A. Bachert	Laura M. Hagan
Shawn Rosso Alcott	Kyle Bumgarner	D. Michael Coyle
Ena Viteskic	Stephanie M. Livers	Norman E. Harned
Natalie A. Feldman	Caleb T. Hanes	S. Frank Smith, Jr.
Matthew P. Cook		James D. Harris, Jr.



KERRICK BACHERT

ATTORNEYS AT LAW

1025 State Street
Bowling Green, Kentucky
(270) 782-8160

2413 Ring Road, Suite 117
Elizabethtown, Kentucky
(270) 737-9088

KerrickBachertLaw.com

This is an Advertisement, Services may be performed by others

SCOTT WASTE SERVICES, LLC

1212 Eastland Street
Bowling Green, KY 42102



Office: 270. 783. 4016
Toll Free: 1. 877. 558. 2579
www.scottwaste.com
www.wasteconnections.com

Waste Connections, Inc. - Connect with the Future

General Motors nationally recognized for impact on South Central Kentucky

For the second time in as many years, Trade & Industry Development magazine named General Motors the recipient of its 12th annual CiCi Award for Community Impact. GM was selected out of hundreds of project submissions from across the U.S. In 2016, Bowling Green's Corvette Assembly Plant received a CiCi Award for Corporate Investment for \$439 million invested for facility upgrades and expansion plans in 2015.

"We do here what General Motors does everywhere it operates," said Kai Spande, GM's Bowling Green Assembly plant manager. "And that's provide good quality jobs in manufacturing, one of the most important sources of economic growth and prosperity,"

In addition to commemorating the largest capital investments for development or expansion announced within a designated year, CiCi Awards recognize projects for the positive, often transformational, impact they will have on a community, regardless of the amount of money invested by the corporation.

SOUTH CENTRAL BANK



SouthCentralBank.com | 270.782.9696

**EVERYONE HAS DREAMS.
BUT ONLY A SELECT FEW GET TO BUILD THEM.**



With a naturally aspirated 6.2L LT1 V8 engine, the 2018 Corvette Grand Sport is exciting to drive. But it's just as thrilling to put the finishing touches onto its lightweight chassis. The Corvette legacy lives on because of the people at the Bowling Green Assembly Plant who build dreams every day.

2018 CORVETTE GRAND SPORT

FIND NEW ROADS™

CHEVROLET 

Corvette is assembled in Bowling Green, Kentucky, of U.S. and globally sourced parts.



H & H ***SHEET METAL***

355 Peyton St.
Russellville, KY 42276
(270) 726-2158
www.hhsheetmetal.com



LEAPS & BOUNDS

BLUEGRASS SUPPLY CHAIN SERVICES FOUNDER TALKS LOGISTICS, MISSIONS & GOING AFTER YOUR DREAMS

After spending much of his career traveling and away from home, John Higgins was ready for a better work-life balance, which led him to start Bluegrass Supply Chain Services in 2002.

"I was leading some major projects," Higgins said. "And I thought to myself, 'Why am I doing this for someone else when I could be doing my own thing?'"

Serving primarily automotive and food manufacturing companies, this third-party logistics company now provides value added warehousing, cross docking, ecommerce fulfillment, light assembly, engineering and quality support services across a four-state region. Bluegrass' sister company, Bluegrass Dedicated, operates a fleet of 73 tractor trailers to provide transportation services to customers throughout the U.S. In addition, Bluegrass Dedicated provides Air, Expedite, Intermodal and Less than Truck Load freight management to customers throughout North America utilizing an extensive network of partner carriers.

"Our mission is simple," Higgins said. "We strive to help our customers, team members, suppliers and communities be better by serving a greater purpose."

The company communicates its mission through its M3 motto: Make Better, Meaningful Relationships, and Ministry. Bluegrass has more than 200 employees in Bowling Green, with that number growing to over 650 across its 14 facilities throughout Indiana, Kentucky, Tennessee and Alabama.

"The southeastern U.S. has grown by leaps and bounds in the automotive sector," Higgins said. "These new locations have brought together a contingent of global players."

In 1991, Higgins graduated with a Bachelor of Science degree in Finance from Western Kentucky University and later earned an MBA from WKU in 1998. He then spent 10 years at United Parcel Service working in operations, industrial engineering and business development, leading internal improvement teams and customer resource groups. Higgins has also worked in the global supply chain practice at Accenture, along with 3Plex, a web-based software application company.

Higgins' background in logistics, development and leadership has allowed him

to build a company that is focused on fostering meaningful relationships, facilitating customer growth and ministering to others through the workplace. The Bluegrass staff participates in M.E.A.L.S Inc. each quarter, preparing and packaging food, along with delivering hot meals to over 200 people in the area. Bluegrass also supports other organizations such as Allen County T-Ball, Car Seat Safety Matters, Hope House Ministries, Room in the Inn, CASA of South Central KY and Center for Courageous Kids.

"Our people and our mission sets us apart from other logistics companies," Higgins said. "We believe our people are our strength. We take pride in working to attract, onboard, develop and retain one of the best teams in the industry."

"To startups, I would encourage business owners to start early in their careers and pursue their dreams. There is no secret to building a business other than coming to work every day and striving to give your customers more than they pay for and respecting and investing in your team members."





Bluegrass Supply Chain



Delivering **innovative**, tailored solutions to make our customers and their supply chains better.

www.bluegrass-scs.com

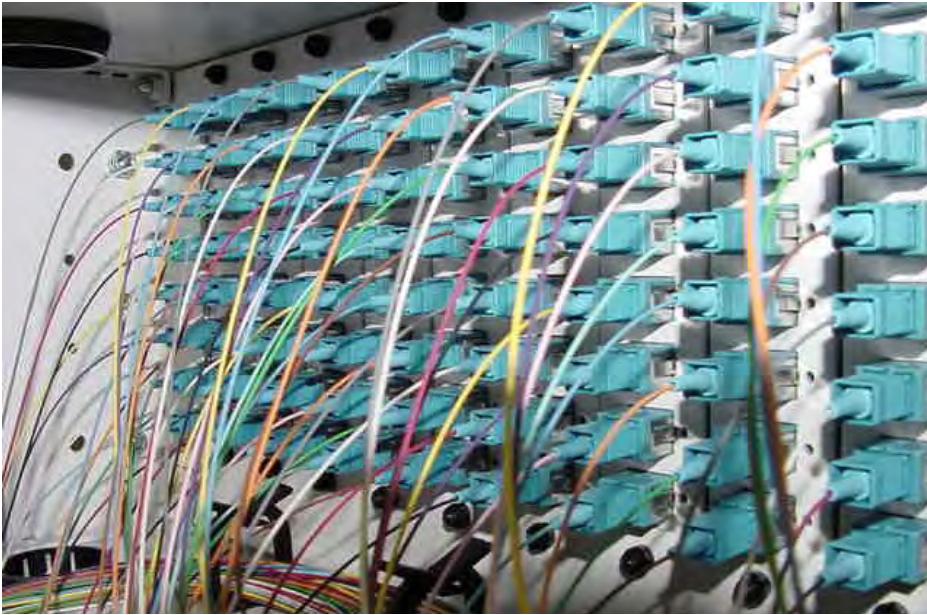

UTILITIES

WITH UTILITY COSTS a staggering 26 percent lower than the national average, it's hard for industries to ignore the cost-saving benefits of locating here. In fact, our utility rates are the lowest east of the Mississippi River.

ATMOS

Recognized as one of the best places to work in Kentucky, Atmos Energy has served the Bowling Green area for more than 70 years. With over 30,000 customers in the surrounding counties and over 178,000 in Kentucky, the natural gas distributor is proud to be one of the lowest-cost providers of natural gas in the state and strives to keep low costs for its customers.

Safety and reliability are paramount to Atmos Energy. It strives for the highest operational standards by providing a state-of-the-art training facility in Dallas for field personnel to gain valuable training to provide quality service for their customers and communities.

Sensitivity to community needs is a big part of the company's corporate culture. Atmos Energy's employees support their communities by volunteering in areas of education and various others. On many occasions, you will see the Atmos Energy

employees grilling for various community events.

Atmos Energy offers programs to promote energy efficiency and conservation.

High-efficiency equipment rebates available to customers range from \$25 to \$500 on qualified equipment, including natural gas furnaces, water heaters and commercial cooking equipment. Through its website – www.atmosenergy.com/home/efficiency/index.html – and informational newsletters, Atmos Energy provides customers with tools and information to save on home heating costs. The company offers up to \$3,000 in home weatherization to qualified customers in a partnership with Community Action of Southern Kentucky and the Kentucky Housing Corporation.

As part of its ongoing community outreach efforts, Atmos Energy underwrites educational materials and programs for elementary students in the Kentucky

service area. The Energy Conservation and You curriculum, developed for fourth-graders, teaches the importance of conserving energy and motivates students to become energy conservation advocates. Online educational tutorials designed for elementary and middle school levels combine programs about natural gas safety and conservation with fun activities to share with teachers and parents.

BOWLING GREEN MUNICIPAL UTILITIES

Bowling Green Municipal Utilities provides consumers with high-speed data services, safe and reliable electric service and award-winning water and wastewater treatment services. BGMU's Electric Division serves a population of about 50,000 within the city limits of Bowling Green, including nearly 4,100 commercial facilities.

BGMU is one of 76 of the nation's more than 2,200 public power utilities to earn the highest Reliable Power Provider (RP3®) recognition from the American Public Power Association for providing consumers with the highest degree of reliable and safe electric service. The honor recognizes public power utilities that excel at four key disciplines: reliability, safety, workforce development and system improvement.

In 2017, for the 10th consecutive year, BGMU was named a Tree Line USA Utility. The national Tree Line USA program is a partnership of the Arbor Day Foundation and the National Association of State Foresters. The program recognizes public and private utilities for pursuing practices that protect and enhance America's urban trees.

BGMU treats water from Barren River and pumps it to five elevated water storage tanks. The Water Treatment Plant has the capacity to treat 30 million gallons of water per day, and the system includes over 320 miles of water mains. BGMU maintains over 260 miles of sewer mains and can treat 12 million gallons of wastewater per day. Bowling Green is fortunate to have safe, high-quality water that exceeds government-issued regulations.

BGMU's Fiber Optic Division has served the community for over 15 years. The

Overview

division provides telephone, Internet and point-to-point services for area businesses. Services are provided over the only all-fiber network in Bowling Green with 24/7 support and an uptime rating greater than 99.99 percent.

All divisions of BGMU are easily accessible online, where customers can pay bills, view water quality reports, request services and more.

TENNESSEE VALLEY AUTHORITY

TVA is a U.S. corporate agency that provides electricity for business customers and local power companies serving 9 million people in parts of seven southeastern states. TVA receives no taxpayer funding, deriving virtually all its revenues from electricity sales. TVA provides flood control, navigation and land management for the Tennessee River system and assists local power companies and state and local governments with economic development.

Economic development is a core component of TVA's mission. Named one of the top 10 utilities for economic development by Site Selection magazine since 2006, TVA works with local power companies and regional, state and community partners to retain and attract jobs and capital investment for the seven-state territory. In 2016, 4,388 jobs were created and retained in Kentucky, and \$645 million was invested. For more information about economic development programs, visit www.TVAsites.com. In fiscal year 2016, TVA sold almost 7.9 billion kilowatt hours of electricity to 10 municipal and five cooperatively-owned utilities that distribute TVA power in Kentucky. Kentucky is home to 17 directly-served customers of TVA that purchased roughly 3 billion kilowatt-hours of electricity.

TVA manages recreational, natural and cultural resources on more than 60,000 acres of public land around Kentucky Reservoir and partners with state, local and regional stakeholders to improve water quality, shoreline conditions, recreation and biodiversity. Kentucky residents enjoy camping, fishing, boating, swimming and other recreational opportunities provided by Kentucky Reservoir, as well as economic benefits from recreation and tourism.

*Helping to enrich and lengthen
the special relationships
between people and their pets.*



Hill's Pet Nutrition, Inc.
P.O. Box 1839 • Bowling Green, KY 42102-1839



Residential • Commercial

*Serving the Bowling Green Area
for over 30 years*

- Security Systems
- Fire Alarms
- Telephone Systems
- Commercial Locksmith
- Security Cameras
- Access Control
- 24-Hour Monitoring
- Bank Equipment

1101 Shive Lane
Bowling Green, KY 42103

270-842-1443 • 270-746-9011 fax
888-663-9276 toll-free

www.aaasystems.com

**150
Years**

1868-2018
Celebrating 150 years
of providing safe, clean
drinking water to
Bowling Green and
Warren County



SUMITOMO ELECTRIC WIRING SYSTEMS
Bowling Green | Edmonton | Franklin | Scottsville

A *Global Leader*
Delivering *Innovative*
Electrical Distribution
Systems to the *Auto Industry*



Sumitomo Electric Wiring Systems, Inc.
Corporate Office
1018 Ashley Street, Bowling Green, KY 42103
Tel: 270.782.7397
http://www.sewsus.com

SUMITOMO ELECTRIC GROUP



MAC'S
NEW • USED • ABUSED
RESTAURANT EQUIPMENT

- Full-service restaurant equipment supplier
- 30,000+ sq. ft of warehouse & showroom space
- Full line of quality new & used restaurant equipment
- All used equipment professionally refurbished/tested
- One-stop shop for commercial kitchens

200 Commerce St., Franklin, KY • 270-586-5450



HRD STRATEGIES
innovative strategies | customized solutions

Your source for:

- Recruitment & Employment Assessment
- Managerial & Executive Coaching
- Training & Development
- HR Solutions & Outsourcing
- Process Improvement

270-241-4444 • www.hrdstrategies.com



WARREN COUNTY WATER DISTRICT

As one of the largest water and wastewater utility districts in the Commonwealth, the Warren County Water District is recognized across the state and nationally for its professional and progressive approach in providing clean drinking water and reliable sewer services.

More than 74,000 residents rely on Warren Water for safe, high-quality drinking water.

Water on tap is an essential and invaluable resource. The average American uses 176 gallons of water per day. Warren Water works hard to maintain an affordable price while providing quality on tap, testing over 1,000 times to ensure safe drinking water. One gallon of tap water costs less than one penny. General Manager John Dix reinforces Warren Water's daily commitment to quality.

"Our team of water professionals work around the clock to keep our community healthy, running, and our economy growing," Dix said.

Warren Water serves a blend of residential, agricultural, commercial and industrial customers providing high-quality water service and reliable wastewater services to more than 28,000 water and 6,000 sewer customers throughout Warren County.

Warren Water delivers over 8 million gallons of water per day; the system's water lines span 530 square miles.

The wastewater system includes over 165 miles of sewer lines and 58 wastewater-pumping stations that transport more than 2 million gallons of wastewater each day.

"While essential, water infrastructure is largely invisible," Dix said. "Few people realize what it takes to treat and deliver safe drinking water every day. The high quality of life we enjoy would not be possible without water and the infrastructure that fuels it. Valuing water means valuing our future."

Community involvement is an important role for Warren Water. As part of its com-

Our roots here run deep.

We've been dedicated to serving our communities for more than 100 years. Not just with safe, reliable natural gas—but also with our time. That's why we volunteer to help charitable causes and provide for tax revenues that fuel local economies. It's all part of being your natural gas company.



www.atmosenergy.com



Overview

munity outreach efforts, the utility offers a renewable \$1,000 scholarship to a deserving graduating senior each year. Warren Water also participates in the Bowling Green Area Chamber of Commerce's Business-Education Partnership program to increase resources and opportunities for students. Throughout the year, the company participates in area festivals and events to increase awareness of water conservation, recycling and other issues important to the health and safety of the community and the preservation of the environment.

WARREN RURAL ELECTRIC COOPERATIVE CORPORATION

Formed in 1938 to bring electricity to rural areas of Warren County, Warren Rural Electric Cooperative Corporation staff members work closely with economic development leaders in Barren, Butler, Edmonson, Grayson, Logan, Ohio, Simpson and Warren counties.

As part of the Touchstone Energy alliance, Warren RECC is dedicated to innovation, accountability, integrity and community commitment.

The alliance of over 740 cooperatives in 46 states was created to educate member-owners and to provide a nationwide network to bring added value and benefit to customers.

Warren RECC also works in partnership with the Tennessee Valley Authority to offer financial and rate incentives to qualified industrial and commercial customers to assist with infrastructure costs and lower overall operating costs.

Community outreach has always been an important mission for Warren RECC. Safety and emergency preparedness demonstrations are available to fire departments, building contractors, farm organizations and other agencies dealing with high-voltage power lines and other electrical dangers.

Educational presentations also are available for schools and civic groups to learn about the principles of electricity and electrical safety and how to deal with electrical emergencies.

Always Moving Forward



For nearly a century, LORD Corporation has provided adhesives, coatings and mechanical parts that make life possible around the world.

LORD Corporation | 111 Lord Drive | Cary, NC 27511
+1 877 ASK LORD (275 5673) | LORD.com

LORD AskUsHow™

©2015 LORD Corporation. S&B20C (Rev10-015)

Warren Water

Water on Tap Means...

Reliable

Average American uses
176 gallons per day.

Affordable

One gallon of tap water
costs less than one penny.

Quality

Testing over 1000 times
a year to ensure safe
drinking water.

Valuing water means
valuing our future.

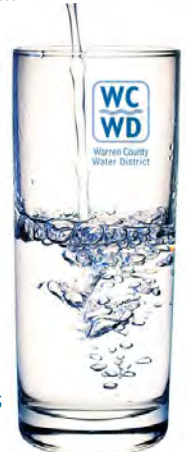

270-842-0052 • www.warrenwater.com

FASTER MEANS BETTER

BGMU FIBER
CONNECTING BOWLING GREEN

270-782-4542
bgmufiber.com

*Celebrating 15 years of providing reliable high-speed
data and voice services to Bowling Green businesses*

SITES & TOOLS

Office Space Apart from industrial parks, South Central Kentucky boasts over 130,000 square feet of Class A and B office space. Available spaces include downtown buildings, former headquarters, office plazas, newly-built condos and more. Developments currently under construction include The VUE, a \$5 million commercial and residential development in downtown Bowling Green; The HUB, a \$200 million, 103 acre commercial and residential development that will include several health-care facilities; and SODO, a redevelopment project in the heart of downtown.

Kentucky Transpark Located directly off I-65, the Kentucky Transpark is

leading the way nationwide in newly-developed inter-modal parks. The 900+ acre park is home to three Build Ready sites, including one with rail service, two speculative buildings and several greenfield sites. Since 2011, the Inter-Modal Transportation Authority has developed over 275 acres of the park, encompassing over 1 million square feet of industrial space that now employs over 2,600 people.

South Central Kentucky Industrial Park The South Central Kentucky Industrial Park sits on approximately 202 acres and has quick access to the I-65 interchange. Since its conception in 1990, the

SCKIP has had an economic impact of more than \$9.5 billion, supporting more than 3,000 jobs total. Today, the site is home to over 25 businesses.

NCM Motorsports Park The 50-acre business campus adjacent to the NCM Motorsports Park is perfect for motorsports companies that require immediate access to tracks for testing products or for research and development. The spaces include 8,000 to 18,000 square feet of customizable space for research and development, light assembly, or manufacturing. The track is composed of two circuits that can be combined into multiple configurations, ranging from 1.96 to 3.15 mile courses.

I-65 CONNECTOR ROAD OPENS AT TRANSPARK

In mid-2017, South Central Kentucky celebrated the new Interstate-65 interchange, Exit 30, with a grand opening and ribbon cutting at the Kentucky Transpark. This \$66.8 million project provides direct access to I-65 for northern Warren County companies, including those in the Kentucky Transpark and Scotty's Industrial Park. Previously, all industrial traffic accessed both parks via Exit 28 approximately four miles away. The new road is four lanes, with the ability to be expanded to six lanes. Additional road improvements were made to U.S.-31W and U.S.-68 as part of this project.

"The Connector Road Project epitomizes the Kentucky Transportation Cabinet's mission statement: to deliver a safe, efficient, environmentally sound and fiscally responsible transportation system for Kentuckians," said Joe Plunk, chief district engineer for the District 3 office.

Since 1988, traffic along I-65 at the interchange has more than doubled, growing from 25,000 to over 52,000 vehicles per day, according to KYTC traffic counts. Just south of Exit 28, daily traffic increases to over 61,000 vehicles.



HOLLAND INC. 270-781-7044

**EXCAVATING CONTRACTORS
SITE PREPARATION**

Office Address:
7705 Russellville Rd.
Bowling Green, KY 42101

Mailing Address:
P.O. Box 73 • Rockfield, KY 42274
E-mail: jim@hollandexcavating.com

**Phone: (270) 781-7044
Fax: (270) 781-5467**

LEI LANDMARK ENGINEERING

Civil Engineering
Land Planning
Landscape Architecture
Land Surveying
Transportation Engineering
Construction Monitoring and Testing
Special Inspections

Quality ▪
Innovation ▪
Integrity ▪
Satisfaction ▪

183 Saint Charles Street
Bowling Green, KY 42101

Office: 270-842-0812
Fax: 270-842-0910

www.landmarkengineering.net



MORE THAN MUSCLE CARS

10 COUNTY | 300,000
REGION | PEOPLE



 **SouthCentralKentucky**
Central for Business. Southeast for Living.

WWW.SOUTHCENTRALKY.COM  /SOUTHCENTRALKY

STATE INCENTIVES

Providing businesses with powerful incentives helps the Commonwealth achieve long-term economic growth. In turn, the Kentucky Economic Development Finance Authority – established by the Cabinet for Economic Development – encourages economic development, business expansion and job creation by providing financial support and tax credits. Read on to learn about Kentucky's many incentives:

Kentucky Business Investment Program Provides income tax credits and wage assessment to new and existing agribusinesses, regional and national headquarters, manufacturing companies, and non-retail service or technology related companies that locate or expand operations in Kentucky. Projects locating in certain counties may qualify for enhanced incentives.

Kentucky Enterprise Fund Provides seed-stage capital to Kentucky-based companies that are commercializing a technology-based product or process. The funds stimulate private investment in Kentucky-based technology companies with high growth potential.

Kentucky Enterprise Initiative Act For new or expanded service or technology, manufacturing or tourism attraction projects in Kentucky, KEIA provides a refund of Kentucky sales and use tax paid by approved companies for building and construction materials permanently incorporated as an improvement to real property. It is also available for Kentucky sales and use tax refunds for eligible equipment used for research and development and data processing equipment.

Kentucky Small Business Tax Credit Encourages small business growth and

job creation by providing a nonrefundable tax credit to eligible businesses hiring one or more eligible individuals and investing at least \$5,000 in qualifying equipment or technology. With certain exceptions, most for-profit businesses with 50 or fewer full-time employees are considered eligible for this program. The KSBTC program is limited to allocating a total of \$3 million in tax credits per state fiscal year.

Small Business Loan Program Helps small businesses acquire funding needed to start or grow their small business. A small business must be engaged in manufacturing, agribusiness or service and technology. Loan funds may be used to acquire land and buildings, purchase and install equipment or for working capital.

For more information on tax incentives, visit www.thinkkentucky.com.



"Serving the Bowling Green Community since 1972"

- NCM Corvette Track
- BG Warren County Regional Airport
- 31W Roundabout
- Natcher Extension

For all your paving needs...

- Bowling Green (270) 781-3998
- Elizabethtown (270) 737-5555
- Glasgow (270) 629-2112
- Leitchfield (270) 259-5696

- I65 Widening
- WKU Campus
- Corvette Plant
- Mammoth Cave
- Parking Lots
- Driveways



This is an advertisement

Pass or drop? *It's your call.*

Business planning is critical for survival. Our firm assists business owners every day with business needs, including incorporation, big purchases, employment matters, lease agreements and tax disputes. And when you're ready to think about what's next, we're here to help you create a succession plan to hand off your business smoothly.

**Contact our experienced attorneys.
We're ready to help you.**

Find us on Facebook:
www.facebook.com/ELPOLaw

Follow us on Twitter:
www.twitter.com/ELPOLaw

**1101 College Street,
Bowling Green, KY
(270) 781-6500
www.elpolaw.com**



English Lucas Priest & Owsley, LLP

Bowling Green, Kentucky

WELCOME TO OUR STRENGTH ZONE

INDUSTRIAL • COMMERCIAL

Design / Build Electrical & Alarm / Communications Contractor

CORPORATE OFFICE

6060 Scottsville Road
Bowling Green, KY 42104
270.781.0123

GEORGIA OFFICE

170 B Wansley Drive
Cartersville, GA 30121
678.721.7603

CENTRAL KENTUCKY OFFICE

964 Contract Street, Suite 135
Lexington, KY 40505
859.231.0123



ELECTRICAL INC. | TECHNICAL SYSTEMS
MLElectrical.com MLTechnical.com



A CLOSER LOOK

LARGEST REGIONAL EMPLOYERS

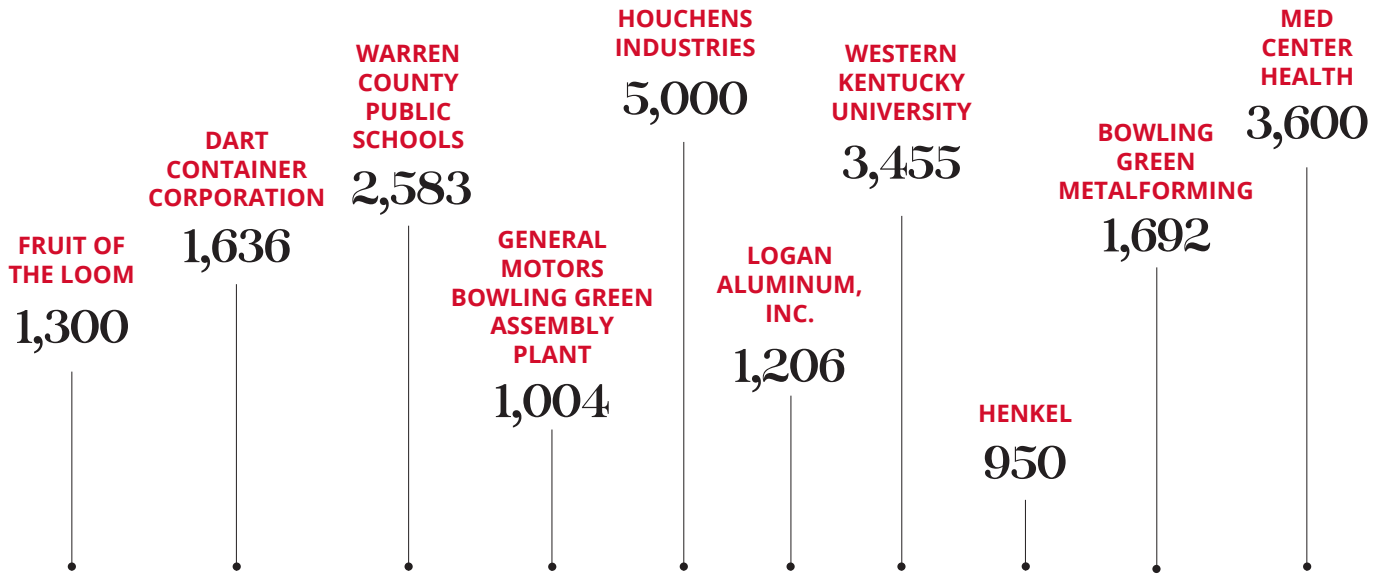

TARGETED SECTORS



ADVANCED MANUFACTURING

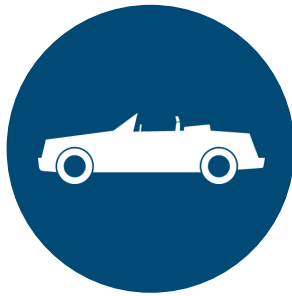

AUTOMOTIVE



FABRICATED METALS

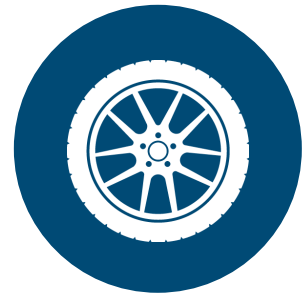

MOTORSPORTS

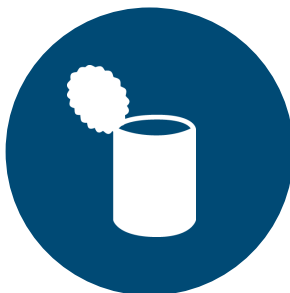

FOOD PROCESSING



PLASTICS



TRANSPORTATION, DISTRIBUTION & LOGISTICS

EMPLOYMENT BY INDUSTRY

BOWLING GREEN

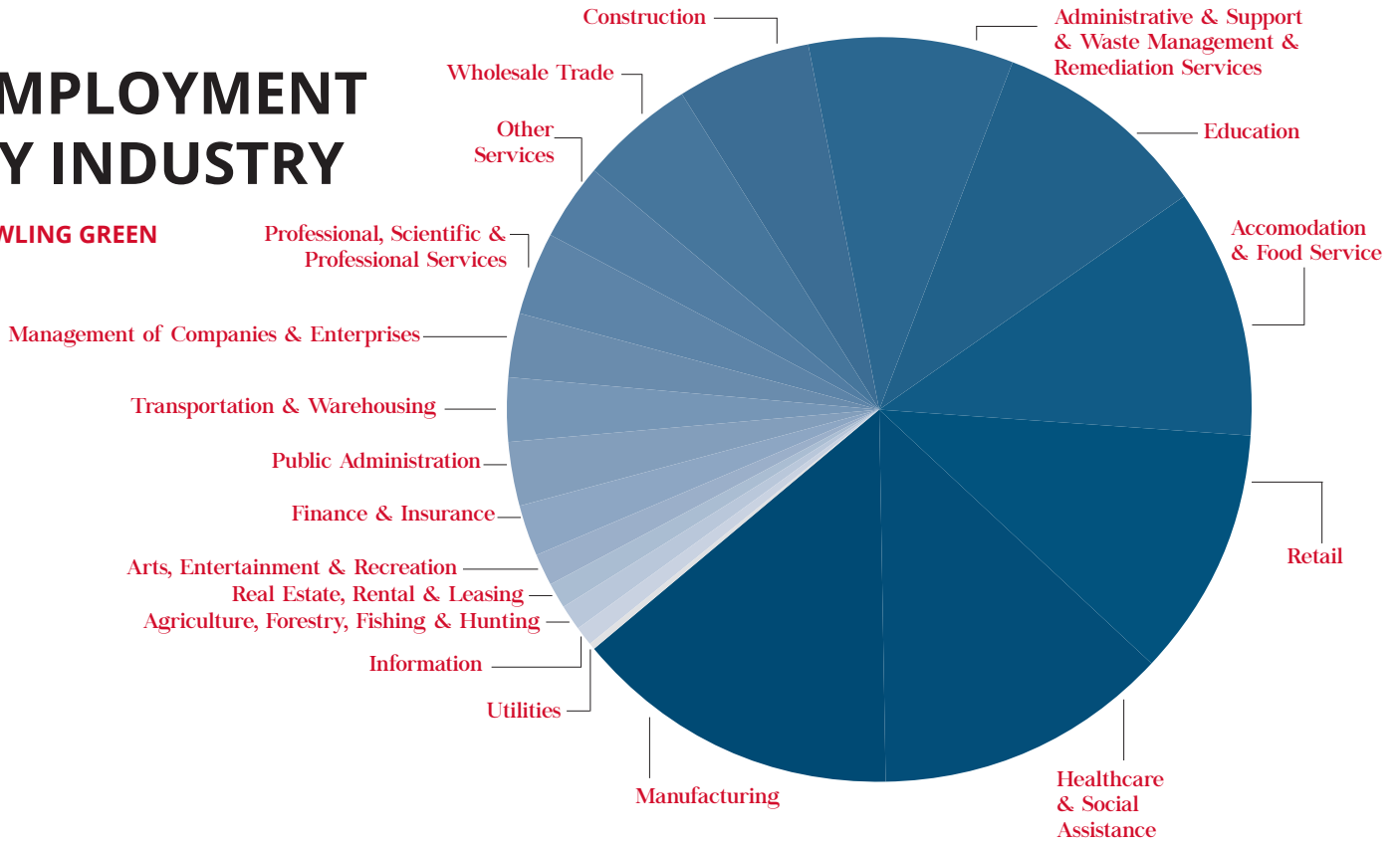

The bigger the bank,
the smaller the customer.



Welcome to banking in a friendlier size.

At Morgantown Bank & Trust, we take it very seriously when we say we provide the best in customer service. We combine that first-class service with cutting edge technology. The result is a customer experience second to none. We really are... Easy to Talk to, Easy to Trust.



Bowling Green | 1848 Morgantown Road | 1945 Scottsville Road (Behind Rafferty's)

Morgantown | 201 North Main Street | 71 Veterans Way

For more details, visit us at: www.mtownbank.com



The UPS Store



Graphic Designer On Staff
Digital and Wide Format
Printing

Business Cards

Scanning & Fax Services

Freight Shipping

270-842-7299

Mon - Fri 8-6:30
Sat 9-2:30

1945 Scottsville Rd, B2
Thoroughbred Sq Behind Rafferty's

TAX STRUCTURE

PERSONAL INCOME TAX

2% > \$0	5% > \$5,000
3% > \$3,000	5.8% > \$8,000
4% > \$4,000	

CORPORATE FRANCHISE TAX

Kentucky does not impose a corporate franchise tax.

CORPORATE INCOME TAX

TAXABLE NET INCOME	TAXABLE RATE - PER TAXABLE INCOME LEVEL
\$0-\$50,000	4%
\$50,001-\$100,000	5%
\$100,001	6%

Corporations pay the Limited Liability Entity Tax, which is the lesser of .095 percent of gross receipts or .75 percent of gross profits. The tax phases are between \$3 million and \$6 million of gross receipts or profits, with a minimum tax of \$175.

SALES AND USE TAX

Six percent of gross receipts or purchase price. There are no local sales and use taxes in Kentucky.

Source: Kentucky Department of Revenue

SOUTHERN RECYCLING

THE ANSWER TO YOUR **RECYCLING** NEEDS.



METAL SHREDDING • MOBILE CAR CRUSHING • CONTAINERS & LOGISTICS
BAILED CARDBOARD (OCC) PICK-UP • SHEARING & TORCHING • BAILING

BOWLING GREEN

620 Clay St. | 270-781-3265

OWENSBORO

2401 Grimes Ave. | 270-926-6611

NASHVILLE

1841 Linder Industrial Dr. | 615-350-7329

CLARKSVILLE

800 Barge Pont Road | 270-781-3265

WWW.SOUTHERNRECYCLING.COM

POPULATION

WARREN

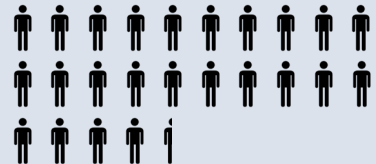

BARREN



LOGAN



ALLEN



HART



SIMPSON



BUTLER



EDMONSON



MONROE



METCALFE



BOWLING GREEN



2015 CENSUS ESTIMATES

Warren, 122,851; Barren, 43,570; Logan, 26,910; Allen, 18,454; Hart, 12,938; Edmonson, 12,007; Monroe, 10,667; Metcalfe, 9,909

COST OF LIVING

● BOWLING GREEN INDEX ● U.S. AVERAGE INDEX

**As of August 2017*

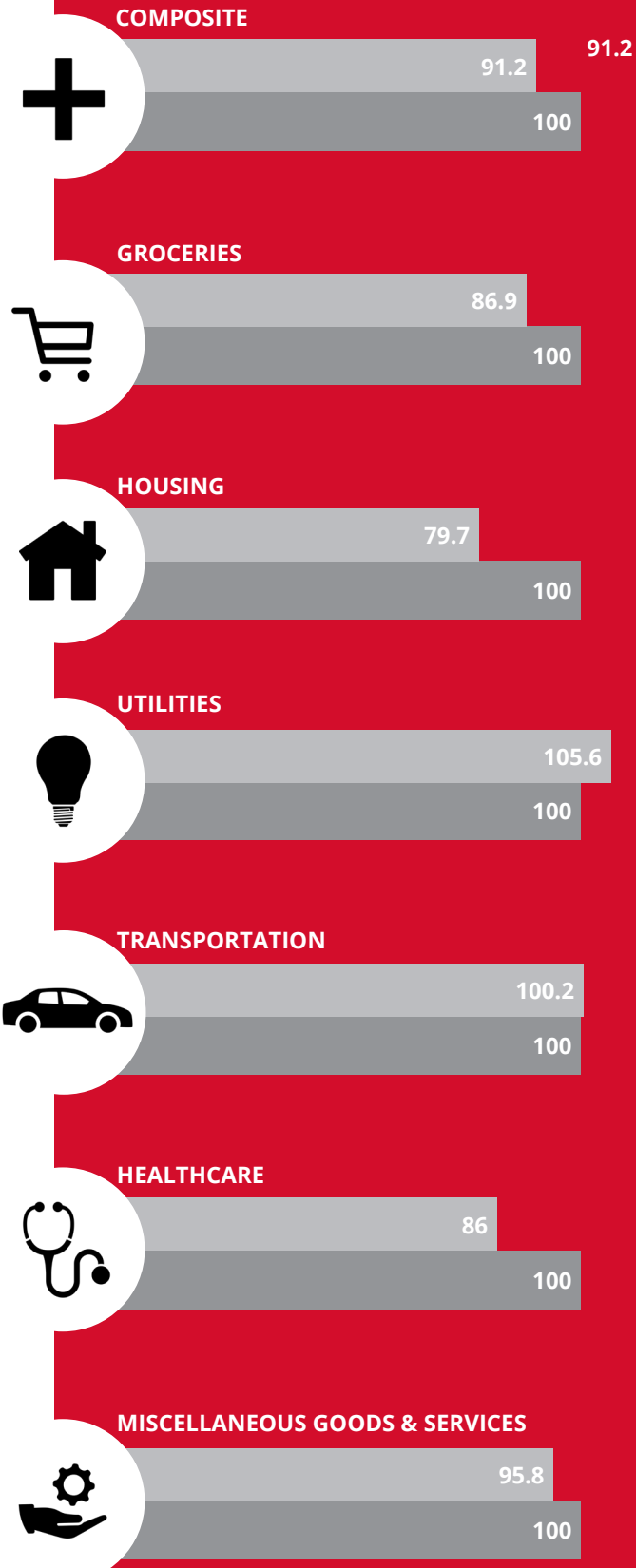

Pride and Excellence in...

- Land Surveying
- Civil Engineering
- Geotechnical Engineering
- Construction Materials Testing
- Special Inspections
- Landscape Architecture

148 Chester Court
Bowling Green, Kentucky 42103

270-843-2247 · info@ddsengineering.com
www.DDSENGINEERING.com



experience expertise

BKD offers services in the areas of tax, assurance, corporate finance and forensics and valuation.

Ann Puckett // apuckett@bkd.com
Cara Benningfield // cbenningfield@bkd.com
Matt Coffey // mcoffey@bkd.com
Brandon Shirley // bshirley@bkd.com
bkd.com

BKD
CPAs & Advisors

Bank of Edmonson County
www.bankofedmonson.com

Bowling Green
6780 Louisville Road
(270) 793-0033

Brownsville
109 North Main Street
(270) 597-2175

Smiths Grove
156 South Main Street
(270) 563-0001

MEMBER FDIC LENDER



BILSTEIN COLD ROLLED STEEL

270-908-4925
www.bilsteincrs.com



GENERATIONS TO COME

IN JUNE 2017, OFFICIALS BROKE GROUND ON A NEW 48,000 SQUARE FEET ON THE CAMPUS OF THE MEDICAL CENTER AT BOWLING GREEN, THAT WILL HOUSE THE UNIVERSITY OF KENTUCKY COLLEGE OF MEDICINE'S SATELLITE PROGRAM.

A partnership between the University of Kentucky, The Medical Center at Bowling Green and Western Kentucky University, this four-year, regional campus medical school is the first of its kind in Kentucky. The school adds a critical element to the growing healthcare economy in the South Central Kentucky region, and together with the hospital that shares its campus, will serve as the anchor for a healthcare innovation district envisioned by the community's 2016 engaged strategic plan.

The UKCOM-Bowling Green Campus will be a fully functioning medical school, using the same curriculum and assessments as UK's Lexington campus. Through the partnership with WKU, basic science and early academic training will be offered through onsite classes as well as distance education provided through the UK College of Medicine.

For students, the program offers the ability to pursue a medical career right here at home, in a community already seeing high growth in its healthcare sector. The new school brings with it unprecedented opportunities to maintain and grow highly skilled talent in our region while developing a state-of-the-art facility and healthcare economy at the same time.

"I think the regional medical campus in Bowling Green offers a really exciting opportunity for a batch of young students to come in and essentially lay the groundwork for everything that campus does going forward," said Austin Webb, a WKU graduate in his third year of medical school at UK. "They are also going to be

directly shaping the healthcare in that region for years to come."

How it Began

The healthcare sector in South Central Kentucky has long been a strong and well-respected community, with two hospitals and numerous speciality and general practice physicians. As the healthcare economy has grown and changed, so has the sector in South Central Kentucky, leading to unprecedented growth in recent years. Just recently, the Bowling Green Area Chamber of Commerce released data that shows healthcare to be one of the top six high growth, high demand sectors in South Central Kentucky over the next 10 years. Understanding the growth of our region and healthcare economy, the need for the location of a medical school campus became readily apparent, and discussions of how to serve that need began to take place both locally and on a statewide level. In 2016, a Memorandum of Understanding was signed between the University of Kentucky, Med Center Health, and Western Kentucky University.

Doug McElroy, WKU's associate vice president for enrichment and effectiveness, says this new partnership benefits not just students, but faculty as well.

"The UK College of Medicine – Bowling Green Campus represents a potentially transformative step in addressing the identified healthcare needs in this part of the Commonwealth, and WKU is excited to be a partner in this initiative," McElroy said. "Students can come to WKU knowing the opportunity exists for them to

earn their baccalaureate degree, undertake medical education and pursue their careers as medical professionals all within South Central Kentucky. Our faculty will have the opportunity to deploy their expertise in new and exciting ways, while contributing to improving access to health care and quality of life in the communities in which they live."

Med Center Health

In Bowling Green, clinical experiences will occur in the Med Center Health system, which spans six hospitals and more than 30 other entities. The Medical Center at Bowling Green, Med Center Health's flag-

ship hospital, will be the primary location for clinical experiences.

"As a teaching hospital, The Medical Center is committed to providing the best healthcare in our region," said Connie Smith, president and chief executive officer of Med Center Health. "This medical school is going to raise the bar even higher, placing us at the forefront of medical education and research innovations as we adhere to the latest in evidence-based practice. What this means for our patients is that through this investment in education, we are continuing to increase access to quality healthcare — and ensuring that

we have the physicians available to take care of generations to come."

With more than 300 physicians on The Medical Center staff, the hospital provides patients with access to over 50 specialties. Students will learn about a wide range of specialty care through interactions with the medical staff. For students from the western half of the state, the new program also means an opportunity to remain close to home.

"I think there are a lot of reasons that



Excellence in Development

future students should be excited about the Bowling Green campus," said Dr. Todd Cheever, associate dean for the UK College of Medicine-Bowling Green Campus. "The biggest is students from that particular part of the state will be able to go to medical school and hopefully practice medicine in their communities without having to leave where they're from."

The first class of 30 students is expected to begin matriculating in August 2018 at the Bowling Green campus. For more information, including details on how to apply, visit meded.med.uky.edu/bowling-green.



www.kapstonepaper.com



Country Oven BAKERY

2840 Pioneer Drive
Bowling Green, KY 42101

T: 270-782-3200
F: 270-782-7170

The advertisement for Country Oven Bakery shows a collage of various baked goods including breads, pastries, and cakes. The bakery's name is prominently displayed in a stylized font. Contact information is provided in a blue box at the bottom.

HOLSTON
GASES

Serving Industry & Our Community Since 1958
Industrial Gases • Welding & Cutting Supplies • Propane
Industrial & Safety Supplies • Medical & Specialty Gases
www.holstongases.com
130 Turner Ct. • Bowling Green • 843-3420

The logo for Holston Gases is a green diamond shape with the company name inside. Below the logo, the company's history and product offerings are listed, along with their website and address.

CEED

CONSOLIDATED ELECTRICAL DISTRIBUTORS, INC.

Authorized Rockwell Automation Distributors
www.cedbgky.shopced.com

The logo for CED (Consolidated Electrical Distributors, Inc.) features a stylized sunburst icon to the left of the letters 'CED'. Below the logo, the company name and its role as an authorized distributor are stated, along with their website.

LYONS

WE ALWAYS DELIVER

QUALITY / SERVICE /
EXPERIENCE / INNOVATION /
EXCELLENCE / LEADERSHIP

OVER SIXTY YEARS OF SERVICE

GLASGOW | BOWLING GREEN | LYONSCOMPANY.COM

The advertisement for Lyons Company features a close-up photograph of a welder wearing a white hard hat and safety glasses, working on a metal pipe. Sparks are flying from the welding point. The company name 'LYONS' is prominently displayed in a large, serif font. Below it, a green box contains the slogan 'WE ALWAYS DELIVER'. Further down, the company's values are listed: 'QUALITY / SERVICE / EXPERIENCE / INNOVATION / EXCELLENCE / LEADERSHIP'. At the bottom, it states 'OVER SIXTY YEARS OF SERVICE' and provides the company's website and locations.



BIGGER & BETTER

LOCAL INVESTORS HAVE SIGHTS SET ON MIXED-USE DEVELOPMENTS

In 2007, Kentucky designated 363 acres in downtown Bowling Green as a Signature TIF under the state's tax increment financing legislation, ultimately creating a vibrant program that fuels downtown improvements.

Ten years later, New Millennium Real Estate – made up of Steve Sutton and siblings Mike and Mary Vitale – continue to see value in downtown and recently began construction on The VUE, an \$8 million commercial and residential development expected to be complete in 2018.

The three-story development sits on State Street, with Seventh and Eighth avenues serving as bookends. Because The Vue takes up Block 4 of the TIF district entirely, it was important to the developers that The Vue had a substantial look of a city block rather than a traditional three-story, 10-foot apartment building.





The property sits on about two acres and will consist of retail, restaurant and residential space.

Specialty clothing boutiques Zingarella and Pink Daisy will have storefronts on State Street and Eighth Avenue, respectively, while Home Café & Marketplace's owner-operator Josh Poling is expected to establish a new restaurant, Hickory & Oak, in the space.

The contemporary southern restaurant will occupy 5,500 square feet of space, including a large patio that will run the length of the building's Seventh Avenue side. Hickory & Oak is set to be open for lunch and dinner, with a more upscale dinner menu and large, metropolitan-style bar serving high-end adult cocktails. Poling also plans to have a "chef's table" that can be reserved by a party of 10 in which he'll walk guests through each course along with wine pairings.

The residential space is expected to have ample natural lighting, with large windows



and 12-foot tall ceilings. The units will have a combination of stained concrete and hardwood floors, with high-end appliance packages, granite countertops and some

balcony space. All units are either one- or two-bedroom. Mike Vitale believes that in order for downtown to continue to prosper, it's going to have to offer more resi-

dential space.

“Ultimately we need to have more bedrooms downtown in order to attract more amenities,” Vitale said. “Residents have to come first before the amenity providers. Once we have the amenity providers, we’ll have a more pedestrian-friendly, more active and thriving downtown.”

The Hub

With Bowling Green real estate booming, there is little land left unexplored in the city’s heart, so when developer David Chandler of Chandler Real Estate saw an opportunity on Lovers Lane – he leapt.

The Hub, a 103-acre development, is expected to be complete in the next five years, with a total capital investment of over \$200 million and ultimately the creation of about 400 jobs. The development will be comprised of multi-family living, a hotel, healthcare facility, restaurants, along with retail and office space. In 2016, Chandler purchased the 103 acres from Dr. Roy G. Cooksey, Jr.’s estate for \$4.15 million.

About 12 years ago, Chandler developed Chandler Park – also a multi-family development with hotels and med-

A GREATER IMPACT

AMERICAN BANK & TRUST CELEBRATES NEARLY 20 YEARS IN BUSINESS

On July 5, 2000, American Bank & Trust opened its doors, thanks to a small group of individuals who wanted to form a community-driven institution.

Since 2016, AB&T has financed The Hub on Lovers Lane, The Standard on Cumberland Trace Road, The Icon on Fairview Avenue, The Vue on State Street and North Point on Louisville Road totaling more than \$55 million in investment.

AB&T has financed many oth-

ers through the years including McKinney Farms, Sutherland Farms and Riverbend Landing.

“Not only do we impact our business community,” said AB&T President Tony Salyer. “We also make a great impact on the residential housing market in our community.”

“We are truly helping our community grow and making dreams come true,” Salyer said.

For more information on American Bank & Trust, visit www.am-banking.com.



NO PLACE LIKE HOME
BUILDING & FINANCING BOWLING GREEN DREAMS

COME SEE OUR MORTGAGE & LENDING TEAM TO FIND OUT HOW AMERICAN BANK & TRUST CAN HELP MAKE YOUR DREAMS COME TRUE.

1302 Scottsville Road
 Bowling Green, KY 42102
 270-796-8444

@AmericanBank_BG
 /americanbankandtrust

OTHER LOCATIONS
 3011 Nashville Road @ Minit Mart
 3411 Louisville Road @ Minit Mart
 1115 Fairview Avenue
 5575 Scottsville Road

American Bank & Trust
Traditional Banking at its Best.





ical facilities – off Cave Mill Road.

“The Hub is really a parlay from Chandler Park,” Chandler said. “It’s just a bigger, better, bolder version.”

Med Center Health recently purchased about 10 acres and will be the development’s anchor healthcare tenant. American Bank and Trust, which is providing acquisition and development funds for the project, plans to build its new regional office at The Hub.

Chandler said The Hub’s multi-family

piece is going to be a fantastic element that doesn’t exist in Bowling Green.

The residential space is expected to consist of upper-end two- and three-story units, along with cottages.

Chandler said the development will be set apart by its amenity package, green space, resort-style pool and overall sense of community.

“As a community, you either grow or you fade,” Chandler said. This development “is important for me because I love Bowling

Green. It’s a fantastic piece of dirt. I hope Bowling Green continues to grow for lots of reasons – to improve schools, roads, infrastructure and all the things that come with a community thriving. We think the best is yet to come.”

Chandler also oversees development projects in Atlanta, Paducah, Evansville, Ind., Gallatin, Tenn., and Murfreesboro, Tenn.

About the TIF District

The district stretches from Western Ken-



**CATALOGS,
MAGAZINES & MORE**

PRINT MEDIA
— WE PRINT. —

**DIGITAL
PRINTING**

BOWLING GREEN, KENTUCKY EST. 1989

**LUXURY IMPORTS
OF BOWLING GREEN**

270-745-0001 • Mercedes-Benz 2015 Best of Best Dealer

www.bowlingreendealership.com

**ADVANCING
CAREERS.
SOLVING
WORKFORCE
CHALLENGES.**

**Bowling Green, KY
270.842.2906**

**KELLY
SERVICES**

An Equal Opportunity Employer © 2015 Kelly Services, Inc. 209908

**CELEBRATING
20 YEARS!**

1997-2018

Diversified Electrical, Inc.



3370 Industrial Drive
Bowling Green, KY 42101
270-842-8666
www.diversifiedelectrical.com



tucky University's campus – made up of 20,000 students and 2,000 employees – to The Medical Center at Bowling Green – made up of 2,200 employees. TIF uses future gains in taxes to finance current improvements that will create those gains. When a public project is carried out, the value of surrounding real estate increases, increasing the value of taxable properties and activities, which increases overall tax revenues, i.e. "tax increment." TIF dedicates that increased revenue to finance debt issued to pay for the project's public infrastructure.

Commercial • Industrial • Maintenance • Service

MAKING CONNECTIONS SINCE 1997.

Mark and Christy Fuqua, Owners

READY FOR LIFTOFF

AS THE SOUTH CENTRAL KENTUCKY ECONOMY CONTINUES TO GROW, SO DOES THE NEED FOR WELL-TRAINED EMPLOYEES



To meet employers' demands, the Bowling Green Area Chamber of Commerce, in partnership with the Bowling Green Independent School District and the Warren County Public School District founded the talent initiative SCK LAUNCH, or South Central Kentucky Learning About Unique and New Careers Here. This overarching talent development strategy helps students raise career awareness, develop employability skills and leverage their options upon graduation. Through the initiative, students explore careers available in the seven sectors expected to see the most growth over the next 10 years: Construction; Healthcare; Hospitality; Manufacturing; Professional Services; Public Services; Transportation, Distribution & Logistics.

In 2016, a Steering Committee of business and education partners and four tactic teams met regularly to design specific components of the plan including career



shadowing, teacher externships, student led leadership and communications and marketing. The group collectively wrote a Community Plan and designed toolkits which will serve as the roadmap for schools and businesses who are implementing the initiative. To develop this unique educational model, the Chamber partnered with several entities, including:

- Ford NGL and Alignment USA, which helped the team envision pathway and academy models
- Franklin-Covey principles, which led the teams' work on employability skills
- Gallup work experience indicators,

which helped inform the career shadowing modules

The initiative officially kicked off in May 2017 and was followed by Educator Externships in June, where several high school educators "externed" at area companies to learn about local business environments and the types of careers students may pursue upon graduation. They sat down with CEOs, toured plants and heard from professionals about the issues facing their industries – all vital information and experiences to take back to the classroom.

Each of the participating educators spent a day at either Henkel Corporation, Hol-

iday Inn University Plaza, Med Center Health or U.S. Bank exploring various careers in those sectors.

In 2011, the Chamber led a capital campaign that raised \$1.4 million in private funding to make Bowling Green and Warren County the first community in the nation to put the Leader in Me culture in all classrooms in all public schools K through 12. Since then, The Leader in Me has been a point of differentiation—setting the foundation to increase the quality of the workforce and to grow our community's future leaders.

Building on that foundation, in September, Student Ambassador Team members in the Warren County school district participated in the first of 3 trainings to help students develop principle-centered leadership skills necessary to lead a strong and dynamic community. Student Ambassador Teams encourage students to act as catalysts among their peers, making measurable and significant impacts in their school and community. In achieving that mission, teams will lead campaigns and projects throughout the year.

In October, it was the students' turn to visit businesses, as local targeted businesses celebrated Targeted Business and Industry Month by welcoming students into their companies. During the visits, students toured local facilities and heard from employees about what kinds of positions are available and what a "day in the life" of their company looks like. Companies such as Kobe Aluminum Automotive Products, LLP; Essity, Henkel, the LORD Corporation and Berry Global welcomed students.

Holley MSD
Racing's Winningest Company!
Bowling Green Proud!

MR. RAY-CHELL CO. WEIAND NOS
 ACCEL HOOKER EARL'S
 RACEPAK & more!
 HOLLEY.COM

SOKY JOBS
 LOCAL WORKS.

SOKY Jobs is Southern Kentucky's premier online job search engine, a place where job seekers can easily identify all jobs that are available in one click. We make applying simple, no matter the process your business has in place. Whether your application is online, on paper, or you simply prefer resumes through email or post, don't settle for less. SOKY Jobs gives you the tools to hire the best. Ready to post your job? What are you waiting for?

info@sokyjobs.com | sokyjobs.com | 270-904-0059

LEADING LIGHTHOUSE SCHOOLS

BOWLING GREEN & WARREN COUNTY SCHOOLS CONSISTENTLY RECOGNIZED AS NATIONAL MODELS FOR TALENT DEVELOPMENT

Since 2016, three elementary schools – Rockfield, North Warren and Cumberland Trace – have joined Briarwood, Natcher, Alva-ton, Plano, McNeill and Dishman-McGinnis in achieving the Lighthouse Milestone through The Leader in Me program.

This milestone is a highly regarded standard set by FranklinCovey that any TLIM school may attain by producing outstanding results in school and student out-

comes through TLIM implementation. As of August 2017, only 339 schools in the U.S. are considered Lighthouse schools. In 2010, the Chamber began collaborating with investors and the two school districts to implement TLIM, raising \$1.4 million to put the program in every public school in the Bowling Green and Warren County districts, K-12.

To learn more about TLIM initiative, visit www.scklaunch.com.

READY FOR LIFTOFF, continued

This collective community effort inspires the powerful education and business partnerships that will ultimately create the talent pipeline needed to secure the South Central Kentucky economy.

Another component of SCK LAUNCH is Experience, a hands-on career expo and curriculum held annually for area eighth-graders. But it's not just a cool field trip. In the week leading up to the event, students are guided through a weeklong curriculum that introduces them to the

concept of a sector, the concept of entrepreneurship, and some principles of business etiquette so they are comfortable speaking with adults. The 2017 expo was held in November at Bowling Green High School. Here, students spend over an hour exploring careers through interactive "day in the life" exhibits. The event welcomed over 3,000 students from across the South Central Kentucky region.

To learn more about the initiative and available volunteer opportunities, visit www.scklaunch.com.

PROFESSIONAL ENHANCEMENT

LOCAL OPPORTUNITY ABOUND FOR CONTINUING EDUCATION

In today's competitive economic market, many businesses look for continued professional development to optimize performance and achieve success. The Bowling Green Area Chamber of Commerce provides several programs available to business owners and local professionals looking to gain that professional edge.

Business @ Its Best

This monthly seminar series is led by business and educational leaders who provide information and best practices for improving one's business. Classes address numerous topics for business professionals, who leave each seminar with valuable, practical information that can be immediately applied to their businesses.

South Central Kentucky Opportunity Network for Entrepreneurs

South Central Kentucky Opportunity Network for Entrepreneurs (SCKyONE) is a powerful partnership between the Chamber, the Bowling Green office of the Kentucky Innovation Network and Western Kentucky University's Small Business Accelerator and Small Business Development Center. The organization is essentially a one-stop for entrepreneurs who seek financial and technical assistance for their small businesses.

Training Consortium of South Central Kentucky

The Training Consortium of South Central Kentucky provides valuable workforce development programming at a minimal cost so that companies can increase their employees' skill sets. By utilizing collective purchasing power and programs requested by multiple companies, training can be bought and implemented quickly and at a reduced cost. Training courses are available in classroom and online formats, designed to meet the needs of businesses in a time-efficient manner.

YOUR TOTAL WAREHOUSING AND DISTRIBUTION SOLUTION



Serving
South Central Kentucky
and Shipments Worldwide

SERVICES

- public & contract heated warehousing
- 1,084,350 sq. ft.
- FDA approved
- truck dock capacity: 105
- electronic security
- pick & pack service
- cross dock
- inventory control / EDI
- slipsheeted product
- container loading & unloading
- local delivery
- build to suit / lease to own

7030 Louisville Road
Bowling Green, KY 42101
deaston@scottysdistribution.com
Phone 270-842-8123
Fax 270-842-8492
www.scottyswarehouse.com

Other banks make excuses. We make loans.

We're not about making loans to the select few. We're here to help people in all walks of life on their path to home ownership. So if you're looking to be a first time homeowner or you're a seasoned veteran, we'll help guide you through the fine print to make things happen. Minus the mumbo jumbo.



The bank that's got your back.



firstsecurity.net



100+
Years of
Combined
Experience

COMMERCIAL SITE EXCAVATION & SITE UTILITY CONTRACTOR



CRS

Construction Inc.

113 PARKVIEW DRIVE • GLASGOW, KY 42141

Owners: Chris & Rexanna Shirley

Business Phone: 270-629-2030

Cell Phone: 270-646-0101

Fax: 270-629-2133

Email: crshirley@glasgow-ky.com

Excellence Starts with a Solid Foundation!

FIRST IMPRESSIONS

GLOBAL LEADER INDUSTRIAL COMMUNICATIONS, A DIVISION OF EYECONIC.TV, IS CHANGING THE WAY COMPANIES GREET VISITORS

In 2017, Industrial Communications, a division of EYECONIC.TV, announced the release of the first digital visitor check-in system produced for industrial, manufacturing, distribution and warehouse facilities. Companies can now replace their lobby phone and internal directory, sign-in sheets, badges, visitor checklist and personnel assigned to this task with a streamlined, patent-pending kiosk.

The new Digital Receptionist welcomes visitors with a beautiful motion touch-screen inviting them to check-in. Upon entering their name, company, cell number, the system displays the visitor information and company policy.

Visitors select the employee they are visiting from a drop-down menu, and receive a text message and/or email notifying them of their waiting visitor and all pertinent information to go forward with.

"Employees no longer need to sit at their desk waiting on a visitor to call from the lobby phone, file paper visitor logs or repetitively recite the visitor policies and procedure, said Director Shannon Oleyar. "Nor do you need someone assigned to this task. Best of all, the system is designed to be easy to use."

The Digital Receptionist is fully customizable and can adapt to meet any company policy, procedure and is fully scalable to the size of the operation.

Each kiosk is custom designed to match the branding of the company, its objectives and integrates professionally made videos that are educational, informative

and eye-catching. Studies show that the Digital Receptionist reduces perceived wait times by up to 35 percent.

"A company has one chance to make an impressive first impression," said Founder and CEO Jeremy Jacobs. "In most cases, we have replaced the weakest aspect of a company's communication system with a polished, informative, customer-centric component which depicts a first-class organization. And, for a very reasonable price."

To schedule a demo or to receive more information, visit www.industrialcommunication.tv.

About EYECONIC.TV

EYECONIC.TV is a world leader in point of sale media and ad networks, providing the only fully managed digital signage, menu and touch screen kiosk solutions available on the market today. EYECONIC.TV serves a wide range of industries including the educational and school cafeteria markets, as well as doctor's offices, banks and financial institutions and the medical and health-care communities. EYECONIC.TV provides custom-tailored hardware and software solutions and personalized content for each customer, resulting in a unique solution for each client.



DIGITAL RECEPTION

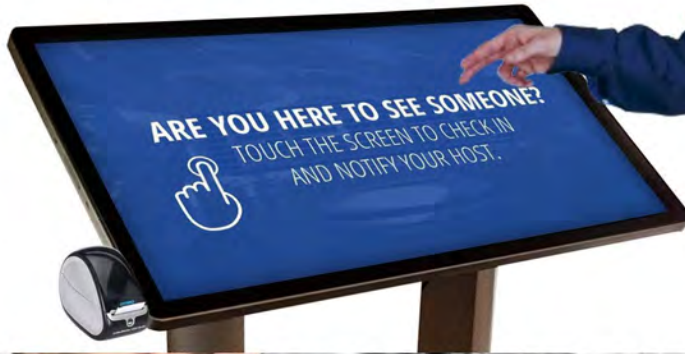

SELF SERVICE WORK STATION



COMMUNICATION DASHBOARD



A WELCOMED ARRIVAL

KEY HIRE PROGRAM matches incoming hires and community leaders to smooth transition to community



“My Key Hire Guide truly gave me a 360-degree view. Like a little gift with a big bow on it. I can’t say how much of a difference it made for me personally. I can’t imagine how I would have done this on my own.”

In October 2015, the employees at Sun Products' Dyersburg location received news that the plant would be shutting down and many would be relocating to the Bowling Green plant.

Following the shutdown, Sun Products, now Henkel, relocated about 20 employees and their families to the dish detergent company's Bowling Green facility. In an effort to smooth the transition for those affected by the closure, the Bowling Green Area Chamber of Commerce aided with its Key Hire Program, which matches future residents with Chamber volunteers who lead driving tours of the community and provide informational seminars about offerings in our area. Additionally, the future residents met with the Chamber, education leaders, realtors and more. Among that first group looking to relocate was Robert White, an operator at Henkel. Through the Key Hire Program, White met Crye-Leike Realtor Stacy Carter, who eased his move to the area. Carter led her group on neighborhood tours, showing off some of the highlights of Bowling Green, such as the National Corvette Museum, to get them acclimated to the community.

After the initial tours, White decided he was ready to relocate to the area. He considered houses in Bowling Green, Glasgow and Scottsville before finally settling on a home in a small subdivision in Franklin, just 16 miles from Henkel's Bowling Green plant.

"Those of us who work and live in the area pride ourselves on living here," Carter said. The Key Hire Program "shows an outsider how we work together and we're all on the same page for what we want. With this particular case, my goal was to make the experience a good one for them, so they could get some

CHAMBER-COORDINATED KEY HIRE PROGRAM

"When one of our businesses is recruiting to hire senior managers and other key talent, your Chamber understands it is a multi-faceted "sales process" that often comes down to sharing the lifestyle, amenities and advantages of South Central Kentucky and Bowling Green to the candidate's spouse and family. The Chamber is here to assist our businesses in these important negotiations."

-- Vice President of Partnership Services Tonya Matthews

HOW IT WORKS

The Chamber Key Hire program is designed to connect a company's visiting executive's spouse and family members with the best our community offers. Trained volunteer guides are well versed in promoting our community and are carefully matched with a candidate's family based on a simple questionnaire that gauges personal interest and hobbies.

CHAMBER PARTNER APARTMENTS

Campus Evolution Villages

1909 Creason St.
270-846-1000
cevbowlimgreen.com

Chandler Park Apartment Homes

2600 Chandler Dr.
270-842-2500
chandlerparkapartments.com

Chandler Real Estate, Inc.

2600 Chandler Dr.
270-901-0300

Corporate Custom Rentals

918 State St.
270-320-8567
corporatcustomrentals.com

Don Langley Rentals

PO Box 190
270-796-7949

Ewing Ford Properties, LLC

911 College St., Ste. 205
270-991-9434

Laurel Ridge Apartments

490 Plano Road
270-991-3493
livelaureridgeapt.com

Mills Property Management

1207 U.S. 31-W Bypass
270-779-0179
millspropertybg.com

Olde Towne Apartments

275 New Towne Road
270-599-0570
theoldetowneapts.com

SKY Property Management

655 Declaration Way, #27
270-438-9983
bgskypropertymanagement.com

Southern Exclusive Property Management

1212 Laurel Street, Unit 1407
615-295-8225
southernexclusiveproperty.com

Sundance Property Management, LLC

2701 N Mill Avenue, Apt. 91
270-781-4871
sundancemanagement.com

Triple Crown Property Management

4520 Louisville Road
270-904-8310

Walnut Valley Apartments

131 Windover Ave.
270-843-5657

Windover Place Apartments

5612 Russellville Road
270-781-6094

CRYE★LEIKE®

1278 Campbell Lane, Bowling Green, KY 42104

Stacy Carter, REALTOR

Office: (270) 467-3019
Cell: (270) 792-6313
Fax: (270) 782-7327
Email: stacy.carter@crye-leike.com

www.StacysHomesinBowlingGreen.com



excitement out of starting something new. I tried really hard to make them feel welcome and let them know that Bowling Green would welcome them when they got here.”

A Fluke

In early 2017, engineer Mike Crawford and his fiancée Rebecca Reid of Cary, N.C., packed a weekend bag to interview for a job opening at Magna’s Bowling Green location.

“We came on a fluke,” Reid said. “We thought it would be a fun weekend trip

because this job was open. Well, it turned out they wanted him yesterday, so we started the next day and didn’t even go home to pack to move.”

Being so new to the community, Crawford and Reid knew they wanted to rent a home before buying. Enter: the Key Hire Program.

Magna connected Reid with the Chamber and its Key Hire Program.

But for the Chamber and its program, the process isn’t just about finding a house; it’s about immersing people into a new community.

“My key hire guide took me on a fabulous tour. One of many,” Reid said. “If it wasn’t

for her, it would have been a lot harder. She had all these suggestions of lifestyle enhancements from where to get a massage or your hair done, to dentist offices, restaurants, Bible study groups and yoga studios. All those were little pathways to enrich life but also to meet people and make friends. So, I started making a net-



work right off the bat.”

Reid decided to rent an executive townhome in a quiet neighborhood off Cumberland Trace Road.

The Key Hire Program is pivotal for people like Reid, people who need to move quickly to a new city.

**Bowling Green/Warren County
Contractors Licensing Board**
It's the Law
Your Contractor Must be Licensed!
1141 State Street, Suite 200
Bowling Green, KY 42101
www.bgky.org/contractorslicensing

Invite us in...
We'll bring results.®

**Weichert,
Realtors®**

The Hunt Group
Independently Owned and Operated

**1053A Lovers Lane
Bowling Green, KY 42103**

270-745-9900
www.wrHuntGroup.com

BUILDERS ASSOCIATION OF SOUTH CENTRAL KENTUCKY

If you're building a new home, remodeling or upgrading your home, you'll want to work with a member of the Builders Association of South Central Kentucky. Since 1967, the Builders Association has promoted the integrity and professionalism of the building industry in South Central Kentucky. Dedicated to quality, ethics and education, the association promotes the home building industry for builders and related trades and offers tips to help homebuyers find professional builders and subcontractors.

Since its early beginning, the association has been committed to community outreach activities that provide shelter and comfort to families in need. Members of BASCKY contribute countless volunteer hours, building materials, supplies and funding to improve the region's quality of life.

Building a better community and protecting the building industry are the top goals

of the association. To protect its members, the association speaks against undue local, state and national regulations and develops legislation to protect the public and building industry.

Each March, the association hosts the annual Home Expo which features builders and related trades who promote their products and services. The association also hosts the Parade of Homes each fall, which showcases new homes, trends and designs.

All members must commit to a Code of Ethics, and registered builders must meet criteria such as having been in the construction business for at least a year, must have completed and supervised a minimum of six significant building or remodeling projects and must use an approved written contract, among other standards.

For more information on the Builders Association, visit www.bascky.com.

REALTOR ASSOCIATION OF SOUTHERN KENTUCKY

The REALTOR Association of Southern Kentucky is the professional trade association for real estate licensees and serves members in Allen, Butler, Edmonson, Logan, Muhlenberg, Simpson and Warren counties. The association has about 480 Realtor members who service all aspects of real estate, including residential, land, multi-family, commercial, auction and rentals. Membership also includes 100 business partners for individuals or companies that are interested in real estate such as home inspectors and mortgage lenders.

Much like BASCKY, advocacy and consumer outreach is a central component of the association, and Realtors take great pride in their communities by donating much

of their time to better their community. Members spend time in Frankfort during the state legislative session and visit Washington D.C., to attend federal legislatures in May. The association is non-partisan and works with legislatures on bills that impact personal property rights.

Each Spring, the association holds its annual Realtors Hope for Homeless event, collecting canned goods and non-perishable items for HOTEL INC and family resource centers. Each October, the association also sponsors a Glow Run/Walk – a family nighttime run/walk – with proceeds benefitting area schools and HOTEL INC.

For more information on RASK, visit www.raskrealtors.com.

Historic Properties • Downtown Bowling Green
Residential • Commercial • Investment



270.799.1811
johncperkins@remax.net
johnperkinsrealestate.com

JOHN C. PERKINS, JR.
REALTOR® RE/MAX REAL ESTATE EXECUTIVES



Real Estate Executives
JIM BULLINGTON
RE/MAX Hall of Fame
2530 Scottsville Road, Suite 101
Bowling Green, KY 42104
Cell: (270) 535-6556
Office: (270) 781-6000
jimbullington@remax.net
www.jamesbullington.com



Each Office Independently Owned and Operated

www.RealEstateInBowlingGreen.com

At the end of the day, You'll know you've picked the right Realtor™.



STEVE DAVIS
270.779.7234

CRYE+LEIKE
EXECUTIVE REALTY



2011 Realtor Of The Year
2012 President REALTOR®
Association Of Southern Kentucky, INC.



CAPE ELECTRICAL SUPPLY

Serving electrical utility, commercial, industrial, and residential customers.

140 Flex Park Drive
270-843-1188
m.morris@capeelectric.com

Neal Turner Realty
Commercial and Industrial Brokerage

1401 Scottsville Rd
Bowling Green, KY 42104

270.781.8000
www.ntrccommercial.com



FOR ALL YOUR MASONRY NEEDS
309 DISHMAN LANE
BOWLING GREEN 270-781-9813
GLASGOW 270-659-2770
www.LeeBrickandBlock.com

**CHAMBER PARTNER
ASSISTED LIVING
FACILITIES, NURSING
HOMES & IN-HOME CARE**

Arcadia Senior Living Bowling Green
618 Lovers Lane • 270-495-0085

**Bowling Green Nursing
and Rehabilitation Center**
1561 Newton Ave. • 270-842-1611

Bowling Green Retirement Village
445 Middle Bridge Road. • 270-842-5433

Bowling Green Towers
1149 College St. • 270-842-4215

Chandler Park Assisted Living
2643 Chandler Dr. • 270-842-2626

Home Instead Senior Care
1861 Westen St., Ste. A • 270-842-7540

Lifeline Home Health
165 Natchez Trace • 270-781-0702

Massey Springs Senior Living
2945 Smallhouse Road • 270-842-0004

The Medical Center Home Care Program
1953 Scottsville Road, Ste. 200 • 270-745-1006

Morningside Assisted Living
981 Campbell Lane • 270-746-9600

Southern Home Care
632 Adams St. • 270-793-9170

Timesavers Concierge & Chauffeur
324 Lovers Lane. • 270-792-5703

Village Manor/Christian Health Center
1800 Westen St. • 796-6643

IDEAL FOR RETIREMENT

EACH YEAR, HUNDREDS OF EMPTY NESTERS LAY ROOTS IN BOWLING GREEN FOR THEIR GOLDEN YEARS. So many, in fact, that Forbes recently named Bowling Green as one of the top places to retire in the U.S. The publication took a look at amenities such as weather, cost of living and tax climate. Here, we've rounded up the top reasons why so many are flocking to the region to spend life after careers and kids.

Growing Economy

In 2016, SmartAsset recognized Warren County as the No. 1 place for incoming investments in Kentucky – and in the top 3 percent in the nation. With so many industries moving and expanding here, that puts more money into the local economy, creating low costs all around.

Good Tax Climate

Not only does Bowling Green boast low sales and income taxes (6 percent and 9.15 percent, respectively), the city and county also take pride in the mild property taxes here – well below national average.

Average Home Price

According to Realtor.com, the median home closing price is \$158,000. Here, we believe in getting more land and square footage for your buck.

Recreational Opportunities

With the largest known cave system in the world and a plethora of lakes and hiking trails, South Central Kentucky is an outdoor lover's mecca. Bowling Green also has many opportunities for those who love the visual and performing arts.

Low Cost of Living

Let's face it. Most people are on fixed income during retirement, which is why a low cost of living is so important during retirement. Thankfully, Bowling Green comes in well below national average.



You Dream! We Build!





- Custom Homes
- Remodeling
- Lots for Sale
- Plan Design
- Real Estate Sales
- Green Building
- Homes for Sale

Kelly Arnold, CGP - Owner

www.yourgeminihomes.com
270.782.8893





**BOWLING GREEN
RETIREMENT VILLAGE**

445 Middle Bridge Road West
Bowling Green, KY
270-842-5433 • www.bgrv.com

"A CARING NEIGHBORHOOD"



It's what's not on paper that makes us different.

Time to experience what those around you already have.



#NobodyWorksHarder

VMI

Bowling Green | Owensboro
Lexington | Nashville

270.781.2020
VanMeterIns.com  

VAN METER
INSURANCE GROUP
NOBODY WORKS HARDER.™

Builders Association of South Central Kentucky

New Construction,
Remodeling & More!

270-781-3375
www.bascky.com



Locations **Bowling Green:** 1609 Campbell Lane · 543 31-W Bypass · 422 College Heights Blvd. **Glasgow:** 116 Ensinger Dr.

LOCATE
the Best Kept
SECRET FOR
BANKING
in SOUTH CENTRAL
KENTUCKY



WHERE YOUR BANKING BELONGS



Home Loans with No PMI, low closing costs and local decisioning.



Auto Loans with low rates, up to 90 days no payment and no application fee.



Anyone who lives or works in South Central Kentucky can join!

www.SOCU.com

800-759-8500

Federally Insured by NCUA. Membership eligibility and credit granting criteria applies. See a Member Service Officer for more information. NMLS# 411224



Growing young talent

Bowling Green is fortunate to have a substantial group of charity and nonprofit organizations dedicated to serving our region's young talent. Read on to learn about a select few organizations that are leading our youth through education, fitness, the arts and more.

SOUTH CENTRAL KENTUCKY KIDS ON THE BLOCK

www.kykob.org

Through puppetry, South Central Kentucky Kids on the Block teaches children to understand and communicate sensitive and social matters such as physical challenges, medical conditions, socials issues and safety concerns. The national organization Kids on the Block began in 1977, and the local organization took root a few years later in 1985. The KOB family now includes 53 puppets nationally and internationally.

THE FOUNDRY CHRISTIAN COMMUNITY CENTER

www.thefoundrybg.org

This faith-based community development serves the children and young people of Bowling Green's West End.

Through education, health, fitness, and spiritual development, the Foundry offers programming intended to raise up future leaders. The Center aims to identify high potential children and families who might otherwise go unidentified and under-resourced, building strong relationships, encouraging them to thrive, succeed and leading in positive ways in our community.



GET CONNECTED

Bowling Green Christian Church

1912 Smallhouse Road
bowlinggreenchristian.org

Broadway United Methodist Church

1323 Melrose Street
broadwayunited.org

CenterPointe Church

1000 Roselawn Way
centerpointebg.com

Christ Episcopal Church

1215 State Street
cecbg.com

Crossland Community Church

600 US 31-W Bypass, Suite 15D
www.crossland.tv

First Baptist Church

621 E 12th Avenue
firstbaptistbg.org

Hillvue Heights Church

3219 Nashville Road
www.hillvue.com

Holy Spirit Catholic Church

4754 Smallhouse Road
holyspiritcatholic.org

Lakeview Fellowship

4550 Smallhouse Road
www.lakeviewbg.com

Living Hope Baptist Church

1805 Westen Street
www.livinghopebg.org

Mount Zion Baptist Church

175 Graham Drive

NewLife Church

1423 Scottsville Road
newlifebg.com

Presbyterian Church

1003 State Street
bgpres.org

St. Joseph Catholic Church

434 Church Street
stjosephbg.org

VSA KENTUCKY

www.vsartsky.org

VSA Kentucky provides arts education and inclusion programs for children and adults with disabilities throughout the state and offers an under-served population equal opportunity to explore the arts in a way that is fully accessible. Through participatory involvement with trained professionals and volunteers, people with disabilities learn creative and social skills that open doors to new opportunities in the arts. Programming and initiatives explore acrylic, mixed media, painting, drawing, the arts in health care, music and more.

Johnson VaughnPhelps

Funeral Home, Inc.

Est. 1952

901 Fairview Ave • Bowling Green

270.843.4338

www.jvpfh.com



*The best Little Consignment Shoppe
in Bowling Green is not just consignment
anymore. Come see our new lighting fixtures!*

LULU'S FINE HOME FURNISHINGS & CONSIGNMENTS
1116 BROADWAY AVE • BOWLING GREEN, KY • 270.781.5550

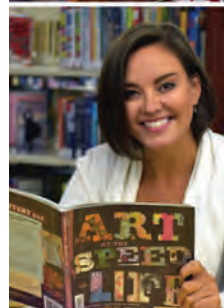
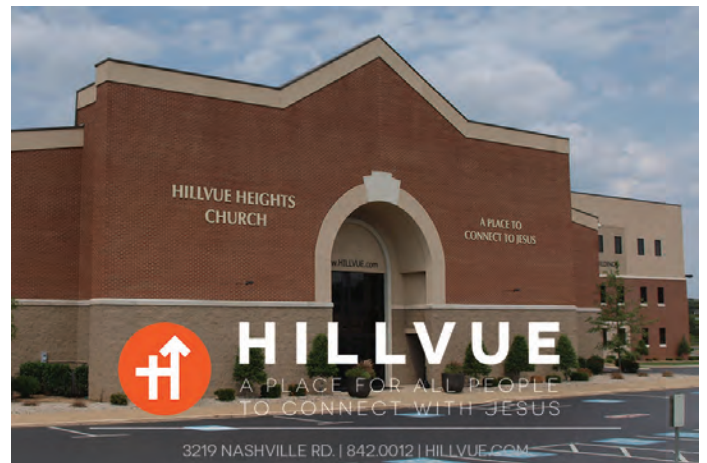

WARREN COUNTY PUBLIC LIBRARY

For BUSINESS HOURS:

- Reserve meeting room spaces & work group areas
- Access nationwide market research & reference databases
- Increase skills with courses in foreign languages, computers, career/educational advancement

For AFTER HOURS:

- Pursue new hobbies through classes & instructional programs
- Meet best-selling authors at year-round speaker series
- Download books, music, & magazines; stream TV & movies

www.warrenpl.org | 270.781.4882

WHAT IS IT ABOUT BOWLING GREEN?

Bowling Green is a special place. Ask anyone from the lifelong resident to the boomerang to the transplant that never left and they will tell you that there's just something about Bowling Green. Some say there's something in the water but we think it's something even more special – a long held spirit of entrepreneurship and mentorship.

In 1853, the Louisville and Nashville Railroad Company (commonly known as the L&N Railroad) made plans to create a railroad line that would serve as a major route for trade and shipping throughout the United States.

Originally the South Central Kentucky portion of the route was slated to run through Glasgow, that is until a group of forward thinking businesspeople decided that major trade route needed to come through Bowling Green.

The Bowling Green and Tennessee Railroad Company was born, and funds were raised to ensure the L&N railroad line did finally come through Bowling Green.

That spirit of entrepreneurship has continued to grow with Bowling Green and has produced some world-renowned success stories.

In 1966, David Garvin was working at his parents' business, Beech Bend Amusement Park. The park was a popular destination with what was billed the world's largest campground attached.

As he interacted with patrons staying at the campground, he noticed that many of them requested supplies. And a business was born. Garvin secured a loan and opened a small store on the grounds of the park that offered the supplies his customers requested.



As the years went by, Garvin was able to develop a list of customers throughout the country and eventually expanded his business into mail order.

Today, Camping World is the nation's largest retailer of new and used RVs, RV accessories and RV-related services, with over 130 SuperCenters nationwide, a full-service call center and comprehensive website.

In 1983, Joe Natcher and a fellow businessman pooled their funds to purchase Bowling Green Frozen Foods, which opened 30 years earlier to serve the local restaurants in the Bowling Green area. Natcher had a vision for his company to provide premier product and outstanding service to his customers while creating a supportive working environment for his employees.

Natcher ran the business for nearly 30 years, and in that time the company

grew to nearly 30 times its original size. Throughout the years, Southern Foods developed strong relationships throughout the community and generously invested in several initiatives supporting young talent including Junior Achievement and the Chamber's The Leader in Me initiative for K-12 schools.

In 2013, Southern Foods was purchased by Reinhart Food Service where Natcher continues to serve in a consulting role.

These are just two stories of hundreds here in Bowling Green. Today, notable entrepreneurs like John Higgins of Bluegrass Supply Chain Services and Ed Griffin of Griff's Deli and Popworks help to carry on the tradition of entrepreneurship in Bowling Green.

Additionally, groups like the Bowling Green Young Professionals are helping to grow and mentor young talent as Bowling Green continues to grow and thrive.

PERFORMING ARTS

Lost River Sessions

This newly-launched television and radio series produced by WKU PBS explores the region's storied folk, bluegrass and Americana music scene. A nod to the organic style of yesteryear's folk records, the show features live music in raw, iconic settings across the region. In the Folk, Bluegrass, and Americana genres performing intimate live sets in various iconic venues across South Central Kentucky. Apart from live musical performances, the show also profiles recording artists through intimate discussions and storytelling. Lost River Sessions airs on WKU PBS at 8 p.m. every Saturday and 9 p.m. every Sunday. LRS also airs on WKU Public Radio at 8 p.m. the first Thursday of every of every month and 2 p.m. the following Saturday.





The Public Theatre of Kentucky

Housed in the historic Phoenix Theatre, PTK hosts high-quality theatre, concerts, movie series and other performing arts events.

The 147-seat theatre was recently renovated to cater to intimate gatherings and shows, with a focus on enhancing Bowling Green's cultural scene.

PTK recently launched a free-to-the-public film series, screening cult classics such as John Hughes' *The Breakfast Club*, John Carpenter's *The Fog*, *Steel Magnolias* and more.

The theatre is located in Morris Alley in downtown Bowling Green. For more information, visit www.ptkgb.org.



Southern Kentucky Performing Arts Center

Now in its sixth year, the Southern Kentucky Performing Arts Center provides

local and touring arts performances and exhibitions, including Broadway musicals, family entertainment, concerts and comedy acts and more.

SKYPAC's vision is to inspire the region to value, create, explore and celebrate art. Located in the heart of Bowling Green's downtown, SKYPAC overlooks Circus

Entertainment, Arts & Recreation

Square Park, Stadium Park Plaza and sits adjacent to The Kentucky Grand Hotel and Spa.

Apart from the center's Main Hall which seats 1,743, SKyPAC houses multiple galleries and the 2,600 sq. ft. Carol Wedge Studio Theatre, suited for smaller, more intimate productions.

SKyPAC also may be rented for receptions, galas, conferences, graduations, educational workshops, dance recitals and business meetings.

SKyPAC also manages the historic Capitol Arts Center located on Fountain Square. For more information on SKyPAC's entertainment series and arts education, visit www.theskypac.com

Kentucky Acoustic Music Festival

Kentucky Acoustic Music Festival – In 2017, Lost River Sessions presented the Kentucky Acoustic Music Festival at The Capitol Arts Center, Bowling Green's centuries-old performing arts theatre.

Proceeds from the festival were aimed at renovations to The Capitol, which is listed in the National Register as a contributing site in Bowling Green's downtown commercial district.

The festival featured three acts – all with folksy, organic leanings.

Orchestra Kentucky

Southern Kentucky Performing Arts Center's resident orchestra, Orchestra Kentucky prides itself on out-of-the-box thinking, often melding classical and popular music into its programming.

The orchestra has worked with world-class entertainers, including Glen Campbell, Neil Sedaka, Peter Tork, Paul Williams, Jimmy Webb, Keith Emerson and more. Orchestra Kentucky oversees the Bowling Green Youth Orchestra and the Bowling Green String Academy, which offers study in violin, viola, cello and bass.

For more information, visit www.orchestrakentucky.com.



The Presbyterian Church
1003 State Street
Bowling Green, KY 42101
270-843-4707
www.bgpres.org

Sunday Schedule:
9:30am Church School
10:30am Worship
11:30am Fellowship



270-782-9333
Facials • Massage • Waxing • Spray Tan
Body Wraps • Hair & Nail Salon
Lash Extensions & Make-up Application



Royal Music Company, Inc.

Now in our 70th year of providing instruments, music and service to Bowling Green and Warren County.

830 Fairview Ave. • Ste B1
Bowling Green, KY 42101
800-633-6156 • 270-842-9435
www.royalmusic.biz



FOLLOW WHERE THE

Road LEADS.

become a MySKyPAC subscriber today!



SKyPAC

Call **270-904-1880** or visit **TheSKyPAC.com**



A STORIED HISTORY



1865

Ernest Hogan Born | Minstrel show and Vaudeville entertainer Ernest Hogan is born Ernest Reuben Crowders in Bowling Green's Shake-Rag district.

1890

Columbia Theatre Constructed | In the 1930s, it was redesigned as a movie house and renamed Capitol Theatre.

1919

Billy Vaughn Born | Billy Vaughn is born in Glasgow, Ky.

1933

Lost River Cave's Cavern Nightclub Opens | During blistering summers, locals headed to Lost River Cave, which maintains 57 degrees year-round, to escape the heat. The cavern becomes an underground nightclub hot-spot.

1946

The Quonset Auditorium Constructed | The Quonset opens its doors to Bowling Green and Dixie Highway's wayfarers.

1952

The Hilltoppers Release Top 10 Hit "Trying" | Billy Vaughn and Jimmy Sacca form the vocal group, the Hilltoppers. With the addition of Seymour Spiegelman and Don McGuire, the quarter records its first Top 10 hit single "Trying."

The Hilltoppers Perform on Ed Sullivan Show | Following their second hit, selling over one million copies, the Hilltoppers draw the attention of Ed Sullivan and later perform on the Ed Sullivan Show.

Sam Bush Born | Sam Bush, born April 13, 1952 in Bowling Green, is an American bluegrass mandolin player and is considered the originator of the Newgrass genre.

1959

The Quonset Auditorium Closes Doors | Brothers Joe and Kenny Marshall close the auditorium and sell it in 1963.

1967

The Capitol Theatre Closes Doors to Moviegoers | After screening films for more than three decades, the theatre closes its doors.

1971

Newgrass Revival Forms | Sam Bush attends the Fiddlers Convention in North Carolina and was inspired by the the New Deal String Band. Later that year, Bush joins the Bluegrass Alliance, which dissolves and is reformed as the New Grass Revival.

1975

Chris Carmichael Arrives in Bowling Green | Texas, musician and arranger Chris Carmichael moves to Bowling Green and studies violin at Western Kentucky University for eight years

1980

Dixie Line Band Forms | Local musicians "Bones" Kaelin, Tommy Johnson, Cecil Pryor and Jimmy Fox form rock country group Dixie Line Band.

1981

Capitol Arts Center Reopens as Performing Arts Venue | After sitting vacant for more than a decade, the building is purchased by the Bowling Green-Warren County Arts Commission. The Center is reopened in September after a \$1.3 million renovation project, retaining the art deco aesthetic of its 1930s renovation.

1983

Picasso's Night Club Opens | Local musician, promoter and impresario Kenny Lee Smith inaugurates Picasso's, a downtown nightclub and local music venue.

Chris Carmichael Joins Dixie Line Band | Successful touring act Dixie Line Band adds Chris Carmichael to the lineup. Other members include Tommy Hendrick, Henry Palke and Danny Dodson.

1984

Dixie Line Band Releases Everything It Takes | The band releases its most successful album and tours the U.S.

1985

Picasso's Named No. 1 Nightclub in Bowling Green | The Louisville Scene names Picasso's Bowling Green's No. 1 nightclub..

1986

Kentucky HeadHunters Form | American country/Southern rock band was founded as Itchy Brother, composed of Richard Young, Fred Young, Greg Martin and Anthony Kenney. They began as The Kentucky HeadHunters in 1986.

Home to some of the most influential names in music history, Bowling Green's music scene spans all genres and appeals to all ages, genders, races and creeds. Our region's fertile soil has sewn the seeds of the Ragtime and Newgrass genres, along with prodigious artists in the genres of rock, soul, bluegrass and Americana music.

1989

Foster & Lloyd Release Debut

Album | Offered a performing contract by RCA, Foster & Lloyd releases debut album, spurring three country hits.

The Kentucky HeadHunters Release

Pickin' On Nashville | The band charts four consecutive Top 40 country singles with the release of debut album Pickin' on Nashville via Mercury Records.

1990

The Kentucky HeadHunters Receive

Grammy for Pickin' on Nashville |

Kentucky HeadHunters wins Grammy Award for Best Country Performance by a Duo or Group with Vocal.

1992

Sam Bush Receives Grammy for Emmylou Harris & The Nash Ramblers

| Bush joins Emmylou Harris' Nash Ramblers, touring and recording for five years., receiving a Grammy for Best Country Performance by a Duo or Group with Vocal.

Picasso's Closes Its Door

1994

Bill Lloyd Records Set to Pop | After Foster & Lloyd dissolved in 1990, Lloyd records first proper solo album, Set to Pop.

1995

The Great Dobro Sessions Featuring Curtis Burch, Receives Grammy |

The Great Dobro Sessions wins Grammy and Best Instrumental Recording and Event of the Year at the 1995 International Bluegrass Musical Association in Louisville.

1997

New Grass Revival Appears on Late

Night with Conan O'Brien | Sam Bush and the New Grass Revival appear on Late Night with Conan O'Brien as Garth Brooks' backup band.

Curtis Burch Receives John Doprera Award for Achievement and Excellence |

Curtis is awarded the "John Doprera Award for Achievement and Excellence in the Art of Dobro Playing."

1998

Bowling Green Celebrates Inaugural Sam Bush Day |

March 28, 1998, Bowling Green honors Sam Bush with a special "Sam Bush Day" celebration.

1999

Byron House, Sam Bush Join Forces

Almost 30 years after his first jam session with Sam Bush, Byron House lands bass gig in Bush's touring band.

2001

Tidball's Opens Its Doors |

Friends John Tidball and Brian Jarvis open Tidball's - now a nationally-recognized music venue.

Sam Bush, Curtis Burch Receive Grammy for Work on O Brother, Where Art Thou Soundtrack |

Bush, Burch win Grammy for contributions to hugely popular Album of the Year O Brother, Where Art Thou soundtrack.

2005

Morning Teleportation Forms |

Psychedelic rock band forms when Bowling Green natives Travis Goodwin, Tres Coker and Paul Wilkerson meet Chicago transplant Tiger Merritt.

Chris Carmichael Collaborates with

Ed Norton | Arranger and string musician Chris Carmichael works with Ed Norton on soundtrack for film Down in the Valley.

2006

Cage the Elephant Forms | Rock band known for energetic live performances and its eclectic ever-evolving sound forms.

2007

Sam Bush Releases First Live

Concert DVD | Bush releases first live concert DVD On the Road.

2008

Cage the Elephant Releases Debut

Self-Titled Album | Cage the Elephant is released, spawning radio singles and gaining large U.S. and U.K. following.

2009

Byron House Appears on Band of

Joy with Robert Plant | Byron House tours with and records Band of Joy with Led Zeppelin's Robert Plant. Album is nominated for two Grammy Awards, including Best Americana Album.

Alternative rock band Sleeper Agent Forms

2010

Legislators Name Bowling Green Official Birthplace of "Newgrass"

2011

Cage the Elephant's Second Album

Debuts at No. 2 on Billboard 200 |

Thank You, Happy Birthday, CTE's second studio album, debuts at No. 2 on Billboard's top 200 charts.

Morning Teleportation Releases Debut

Album | Psychedelic rockers release first full-length studio album Expanding Anyway.

Cage the Elephant Nominated for

MTV Video Music Award |

"Shake Me Down" is nominated for an MTV Video Music Award for Best Rock Video.

Sleeper Agent Releases Debut Album

Alternative rockers release Celebration. Rolling Stone Magazine calls them a "band to watch."

2012

SkyPAC Opens Doors | More than 1,800 people file into the auditorium to hear country singer Vince Gill perform.

2014

Gibson Guitars Releases Greg Martin

Collector's Classic Guitar | Grammy Award winner Greg Martin is honored with first 1958 Les Paul to be offered in Collector's Choice series.

First Annual Big To Do Festival |

Local entrepreneurs inaugurate the Big To Do, a music and arts festival showcasing local and regional talents, offering camping and activities.

2015

Sleeper Agent Vocalist Appears on

The Voice |

Vocalist and front-woman Alex Kandel appears as a contestant on The Voice. Kandel chooses Gwen Stefani as her coach and is eventually eliminated.

2016

Chris Carmichael Appears on Two

Grammy Winning Albums |

Carmichael adds two more Grammys to his collection after contributing string arrangements to Buddy Guy's Born to Play Guitar, which took home Best Blues Album, and TobyMac's This is Not a Test, which landed Best Contemporary Christian Music Album.

WHAT TO SEE & DO

MUSEUMS

Historic Railpark & Train Museum

This 1925 structure has been restored to house a two-story self-guided museum where visitors can learn the history of the tracks through interactive galleries and exhibits. After exploring the museum, step outside and climb aboard five restored railcars to hear about their rich, colorful past.

Monday-Saturday: 9 a.m.-6 p.m.;
Sunday: 10 a.m.-4 p.m.

Kentucky Museum

Step into this ornate 80,000 sq. ft. museum rich in South Central Kentucky history. Housed on Western Kentucky University's campus, the museum exhibits a rotating collection of local artifacts including art, clothing, furniture, glassware, ceramics, quilts, toys and more. Visitors take self-guided tours with museum docents available to answer questions. Monday-Saturday: 9 a.m.-4 p.m. Closed all major holidays..

Monday-Saturday: 9 a.m.-4 p.m.;
Sunday: 1-4 p.m. Closed all major holidays.

South Union Shaker Village

Take a short drive west of Bowling Green to explore the serene life of the Shakers, an innovative, hard-working religious group. The Shaker community was established in 1807 and closed in 1922. The village site consists of several restored buildings including the 1824 Centre House, which contains one of the largest collections of Shaker furniture in the U.S., along with original furniture, crafts, textiles and manuscripts. **March-November: Tuesday-Saturday: 9 a.m.-5 p.m.;** **Sunday 1-5 p.m.;** **December-February: Tuesday-Saturday: 10 a.m.-4 p.m. Closed New Year's Eve, New Year's Day, Thanksgiving, Christmas Eve and Christmas Day.**



ATTRACTIONS

National Corvette Museum

Bowling Green is the only place in the world that produces America's beloved sports car: the Corvette. An homage to the legend, the National Corvette Museum features over 80 Corvettes in periodic settings, including mint classics, one-of-a-kind prototypes and modern-day wonders of engineering and design. Test your knowledge at interactive kiosks and even try on the 2015 Stingray for size in the lobby. Finish your visit with a bite to eat in the Corvette Café, then race over to the NCM Motorsports Park to spectate or take a lap. Located just off Interstate 65, Bowling Green invites you to experience firsthand the passion, awe and thrill of the Corvette mecca. **Open 8 a.m.-5 p.m., seven days a week year-round except New Year's Day, Easter, Thanksgiving Day, Christmas Eve and Christmas Day.**

NCM Motorsports Park

The more than 200-acre Motorsports Park was modeled to be identical to the Circuit de la Sarthe in Le Mans, France. The Park's initial phase consists of a twin circuit arrangement of a two mile/13 turn west course and a one mile/10 turn east course designed to be combined into multiple configurations. The courses may be used independently for multiple events or connected together into a unique large course. Stop by the Control Tower and take advantage of the open-air viewing deck. In July 2017, the Park opened the NCM Kartplex on its new karting track.

Beech Bend Raceway Park

Located on 379 acres, Beech Bend encompasses an amusement park, drag strip, oval track and campgrounds. Beech Bend Raceway annually brings in more than 500,000 visitors. Rarely does a weekend go by here without special activities and events. **Hours vary by event.**



General Motors Bowling Green Assembly Plant

The ultimate Corvette experience starts at the GM Bowling Green Assembly Plant – the only place in the world where Corvettes are made. The facility offers public tours which give guests the opportunity to watch the assembly process and learn about state-of-the-art American automotive manufacturing. Check out the one-mile walking tour to witness the birth of new Corvettes and the thrilling drive off the end of the assembly line. Tours resume in 2019.

Aviation Heritage Park

Since the early 1900s, South Central Kentucky has played an important role in the history of aviation. This moving memorial features five restored military aircraft with compelling ties to local heroes in the Vietnam, Korean and Cold wars. Visitors will also find the NASA T-38 Talon, the world's first supersonic trainer used by the USAF before NASA astronauts began using them for travel and as chase planes. The park is free to the public. **Open daily from dawn to dusk.**

Bowling Green Ballpark

The 4,500-seat baseball stadium in downtown Bowling Green is home to the Bowling Green Hot Rods, Class A affiliate of the Tampa Bay Devil Rays. The park serves as a year-round community entertainment venue for baseball, concerts, meeting spaces, fundraisers and more.

WHERE TO STAY IN BOWLING GREEN

Baymont Inn & Suites

1919 Mel Browning Road
baymontinns.com/hotels/kentucky/bowling

Best Western

1940 Mel Browning Street

Candlewood Suites

540 Wall St. • candlewoodsuitesbg.com

Courtyard By Marriott

1010 Wilkinson Trace • marriott.com/bwgcy

Drury Inn

3250 Scottsville Road • druryhotels.com

Fairfield Inn & Suites by Marriott

1832 Cave Mill Road • marriott.com/bwgf

Hilton Garden Inn Bowling Green

1020 Wilkinson Trace • bowlinggreen.hgi.com

Holiday Inn Express

165 Three Springs Road
hiexpress.com/bowlinggreenky

Holiday Inn University Plaza

1021 Wilkinson Trace • hibowlinggreen.com

Home2 Suites by Hilton

520 Wall St. • home2suites.com

Hyatt Place Bowling Green

1347 Center St. • hyattplacebowlinggreen.com

The Kentucky Grand Hotel & Spa

635 College St. • kentuckygrand.com

La Quinta Inn & Suites

1953 Mel Browning Street • lq.com

Motel 6

3139 Scottsville Road • www.motel6.com

Ramada

4767 Scottsville Road • ramada.com

Staybridge Suites Hotel

680 Campbell Lane
staybridge.com/bowlinggreenky

Super 8 South - Exit 22

250 Cumberland Trace Road
hotelbowlinggreen.com

TownePlace Suites by Marriott

1818 Cave Mill Road • marriott.com/bwgts

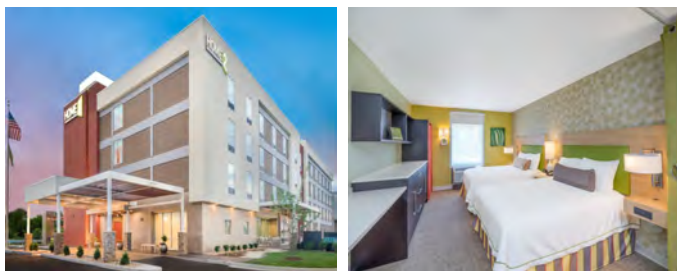

Feel Free to be you!

520 Wall Street . Bowling Green, KY
P 270.904.2219

www.home2bowlinggreen.home2suitesbyhilton.com

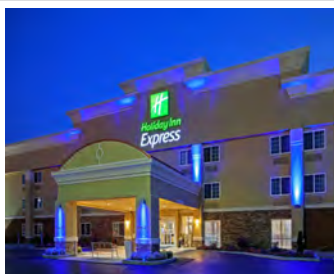
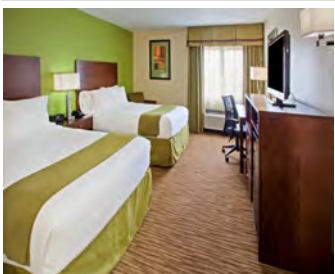

165 Three Springs Rd . Bowling Green, KY
P 270.843.3200

www.HIExpress.com/BowlingGreenKY

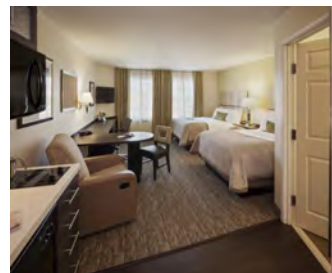
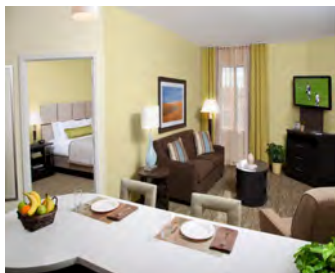

CANDLEWOOD
SUITES

NEWLY RENOVATED!

540 Wall Street . Bowling Green, KY
P 270.843.5505

www.Candlewoodsuites.com/BowlingGreenKY

OUTDOOR RECREATION

Mammoth Cave National Park

As the world's longest-known cave system with over 400 known miles of passageways, this natural wonder is a must-experience. Just 30 minutes from Bowling Green, the park hosts underground tours offering a glimpse of 350 million-year-old rocks and animals. As the second-oldest tourist attraction in the U.S., hear remarkable stories and take advantage of the park's trails, horseback riding, canoeing, kayaking and campfire programs. Open year-round except Christmas day. **Open seven days a week: 10 a.m.-4 p.m. Closed Thanksgiving, Christmas and New Year's. Boat tours subject to weather.**

Public Parks

Bowling Green and Warren County offer an extensive list of parks and recreation centers. If you're searching for basketball and tennis courts, check out Kereiakes or Covington Woods. Weldon Peete Park features 54 acres of mountain biking and running trails. Wanting to give your pups some exercise? Look no further than H.P. Thomas/Hills Dog Park, complete with picnic tables and soccer fields. Basil Griffin Park provides playgrounds, softball fields and a pond for duck-feeding. For a complete list of city and county parks, visit www.bgky.org and www.warrencounty.gov.



Lost River Cave

Experience natural history as you take Kentucky's only underground boat tour claimed to be the shortest and deepest in the world. A comfortable 57 degrees year-round, the tour offers a look into the timeless world of a natural wonder. The guided walking tour shares stories of Native Americans, early European settlers, Civil War troops and the notorious Jesse James. Enjoy the Treetop Bridge, nature trails, a butterfly habitat, bird watching stations, picnic areas and the gemstone sluice. Open seven days a week: 9 a.m.-5 p.m. Closed Thanksgiving, Christmas and New Year's. Boat tours subject to weather. **Open seven days a week: 10 a.m.-4 p.m. Closed Thanksgiving, Christmas and New Years. Boat tours subject to weather.**

Yogi Bear's Jellystone Park Camp-Resorts

Located in the heart of Cave Country near Mammoth Cave National Park this campground features deluxe cabins, bear dens for large groups, tent sites and RV camping. Park activities include exploring Mammoth Cave, fishing, or enjoying the many onsite amenities including a waterslide, basketball and volleyball courts, mini-golf, horseshoes, wagon rides and more. For more information, visit www.campjellystone.com.

Disc Golf

A popular subculture in Bowling Green, disc golfers meet regularly at local parks. The Bowling Green Disc Golf Association plays Weekly Doubles at Kereiakes, Hobson Grove, Ephram White and Lovers Lane parks. Disc golfers may choose from a variety of courses at Preston Miller, Basil Griffin and Phil Moore parks. For more information on disc golf in the area, visit <https://www2.bgky.org/bgpr/parks/discgolf/>.



EVERYTHING IN ONE PLACE

Mayo, Ketchup, BBQ, Ranch, Honey Mustard, Siracha ...

Cheddar, Swiss, Bleu. You want Limburger? We'll get you Limburger ...

Fries, Onion Rings, Fried Calamari ...

Glassware, Napkins, Bar Towels, Coasters ...

Beef, Chicken, Pork, Walnut Burgers ...

Lettuce, Onions, Tomatoes, and MORE!

Reinhart
FOODSERVICE®
Get it right from us.

REINHART BOWLING GREEN DIVISION
117 Mitch McConnell Way • 270-843-1121
rfsdelivers.com | tracsdirect.com

THE CHEW

WHERE TO WINE & DINE IN BOWLING GREEN

For a complete list of Chamber partner restaurants, visit www.bgchamber.com.

440 Main Restaurant

Nightly specials using fresh ingredients grown in Kentucky, local art and private and semi-private dining upon request

643 Sports Bar & Grill

Sleek sports bar offering unique twists on nachos, pretzels, burgers and more

The Bike Rack Bistro

Serves hearty, healthy meals located in a historic house

The Bistro

Sophisticated spot serving Italian and American fare and martinis in a restored, circa-1893 former home

Buckhead Café

Fast-casual concept featuring a wide variety of menu items prepared with the freshest ingredients in an open kitchen

Cambridge Market & Cafe

This lunchtime spot touts gourmet, southern dishes and catering. Don't miss: white bean chowder soup

Chaney's Dairy Barn

Offering premium, homemade ice cream made fresh on the farm, Kentucky Proud lunch, dinner and desserts along with family fun events

Coffee & Eggs

Provides high-quality coffee, espresso, tea, baked items, soup, sandwiches and salads

Doug's Motor City Bar & Grill

Known for great music, world-class service and outstanding biscuits and gravy



Wild Eggs Bowling Green

Griff's Deli

Serves right out of the kitchen made to order deli sandwiches, paninis, salads and mega spuds

Jimmy D's Barbeque

One-stop shop for some of the best BBQ in Bowling Green; offers plate lunches, sandwiches and carry-out

Keen's Diner

Country diner featuring comfort foods in a cozy atmosphere

Lisa's Fifth Street Diner

"Country" cooked fresh meats, fruits, and vegetables at a downhome kind of downtown location

Mariah's Restaurant

A Bowling Green staple serving classic,

southern-style dishes

Mellow Mushroom

This eclectic, art-filled pizzeria features craft beer, calzones and creative stone-baked pizzas

Montana Grille

Classics include roasted chicken, hearty salmon and jalapeno cornbread in a cozy mountain-themed space

The Night Cap

Full-service restaurant specializing in prime beef with a full bar and impressive wine selection

Novo Dolce

This gastro pub fuses visionary, high-end cooking techniques in a casual, yet refined space

Roam Sandwich Company

Travel-themed lunch cafe in downtown Bowling Green serves locally-sourced high quality sandwiches, sides and brews

Spencer's Coffee

A favorite among students and downtown professionals, Spencer's promises great coffee, hand-built sandwiches and made-from-scratch pastries

Spillway Bar & Grill

Supports the local music scene with live music every Friday and Saturday nights along with cold beer and Moonshine hot wings

Teresa's Restaurant

Where the Bigfoot Breakfast is found every day and loyal clientele favorites daily lunch specials rotate Monday through Saturday

White Squirrel Brewery

Nut Brown Ale, Bluegrass music and Western Kentucky sourced beef makes a menu to go nuts over

Wild Eggs

Innovative dishes offer a fresh approach to traditional breakfast, brunch and lunch



- PRINTING & MULTI-FUNCTIONAL SOLUTIONS
- PRODUCTION & WIDE FORMAT & 3D PRINTERS
- MANAGED PRINT & IT SERVICES

LOCALLY OWNED 5 LOCATIONS IN CENTRAL WESTERN KY REGION!

www.xbsdigital.com | 1-800-676-4365



BREAKFAST BRUNCH LUNCH

7am-2pm M-F • 7am-3pm S-S
804 Campbell Lane • 270-599-1649

[f](#) [t](#) [@Wildeggsbg](#)

FULL-SERVICE CATERING AVAILABLE



643

SPORTS BAR + GRILL

BURGER NIGHT
EVERY TUESDAY FROM 5:00 TO 9:00 PM
ENJOY A DIFFERENT SPECIALTY BURGER EACH WEEK
\$2 SHOCK TOP | \$3 OFF CRAFT BURGERS (EXCLUDES BYOB)

TRIVIA NIGHT
EVERY WEDNESDAY FROM 7:00 TO 9:00 PM
GET A GROUP TOGETHER & TRY TO WIN SOME PRIZES
\$3 MARGARITAS | \$6 NACHOS
\$6 CHEESE/PEPPERONI PIZZA | \$8 SPECIALTY PIZZA

HAPPY HOUR SPECIALS
LUNCH + DINNER DAILY
DELIVERY AVAILABLE

270.846.0020 | 643SPORTSBARANDGRILL.COM
360 E 8TH AVE. BOWLING GREEN



Celebrate your special event with Mariah's

OUR BANQUET ROOMS PROVIDE THE PERFECT LOCATION FOR WEDDING REHEARSAL DINNERS, SHOWERS & RECEPTIONS, CORPORATE DINNERS, BIRTHDAY PARTIES & MORE!

FOR MORE INFORMATION VISIT MARIAHS.COM OR CALL 270.846.0020

HOME COOKING PREPARED WITH LOVE SINCE 1980

LUNCH & DINNER DAILY DELIVERY AVAILABLE
360 E 8TH AVE BOWLING GREEN

Mariah's
SINCE 1980

YOUR GUIDE TO HEALTH & WELLNESS

Whether you prefer lifting weights at the gym, group classes or community races, South Central Kentucky offers boundless options for the fitness-focused.

GYMS

Anytime Fitness

This 24/7 gym offers traditional fitness machines and equipment, along with personal training, classes and support.

Total Fitness Connection

At Total Fitness Connection, you have complete access to an advanced health care and fitness concept designed to keep you active. TFC offers physical therapy, personal training, corporate wellness programs and athletic opportunities.

Bowling Green Athletic Club South

BAC's No. 1 focus is getting people in shape. The club offers access to personal trainers, machines, racquetball and basketball courts, along with a variety of classes, including cardio, cycling, flexibility and strength.



STUDIOS / BOUTIQUE FITNESS

Hot Yoga

Bowling Green

In its 12th year, Hot Yoga Bowling Green teaches the traditional elements of yoga – increased strength, balance, flexibility and focus – set to the backdrop of an approximately 104 degree, which helps to warm muscles, prevent injury and flush out toxins and impurities. A 90-minute class typically burns between 500 and 800 calories.

Be Happy Yoga and Salt Cave

This custom-built salt cave was made using more than 6 tons of Himalayan salt, which is thought to alleviate symptoms of asthma, allergies, respiratory problems, anxiety, depression and other ailments. The studio offers yoga, meditation and therapeutic massage.

Barre Co.

Based on the Lotte Berk Method, Pilates, ballet and controlled breath, Barre Co. is a hybrid studio that incorporates isometric strengthening and static stretching to create a long, lean body. Clients experience increased strength, flexibility and endurance in as little as 10 classes.

Bowling Green Backyard Bootcamp

Bowling Green Backyard Bootcamp is a fitness program focused on losing unwanted pounds, gaining muscle tone and improving overall health and appearance. Held at Kereiakes and Covington Woods parks, the program incorporates slow running, fast sprinting, weight training, jump roping, balance work, partner drills, relay races and obstacle courses.

The Spot

This boutique fitness studio in historic downtown Bowling Green offers classes that are form-focused, full-body workouts centered around strength, flexibility and cardio. Classes include yoga, Pilates, TRX, aerial and spin. The Spot books private and group classes, along with workshops.



Live Active 50 Plus Fitness

Based on the Lotte Berk Method, Pilates, ballet and controlled breath, Barre Co. is a hybrid studio that incorporates isometric strengthening and static stretching to create a long, lean body. Clients experience increased strength, flexibility and endurance in as little as 10 classes.

Kentucky Grapplers

Kentucky Grapplers is a martial arts school that provides high quality, effective self-defense instruction and training to adults. Group classes are geared toward adults who want quality exercise while building a practical skill. The studio also offers private lessons, workshops and seminars.

RACE OPTIONS

Relatively new to Bowling Green, the bg3 is a local race series for those looking to participate in organized running events during the fall. The series consists of a 5K, 10K and half- or full-marathon.

The Med Center Health 10K Classic has been a popular community event for almost 40 years. The race begins on Western Kentucky University's picturesque campus, winds through downtown's rolling hills and ends back on campus at Houchens L.T. Smith Stadium. For more information, visit www.themedical-center10kclassic.com. In addition, many businesses, organizations and nonprofits host several 5Ks throughout the year.



**hot
yoga**
BOWLING GREEN

**The true Hot Yoga
studio of the mid-south**



730 Fairview Avenue, Suite C-2 • 270-793-0011 • hotyogabg.com

EXCELLENCE IN TOURISM

SOUTH CENTRAL KENTUCKY OFFERS A VARIETY OF ATTRACTIONS, DINING & LODGING

Tourism is vital to the economic health of a community. Fortunately for Bowling Green-Warren County, its variety of attractions, dining and lodging make for a robust travel experience while bringing new money into the local economy each year.

Total tourism spending in Warren County grew by 5.4 percent in 2016 to \$435.7 million, according to the most recent figures from an annual study of tourism spending in Kentucky that Certec Inc. produced for the Kentucky Tourism, Arts and Heritage Cabinet.

"We are thrilled that tourism provides such a boost to our area economy," said Vicki Fitch, executive director of the Bowling Green Area Convention & Visitors Bureau. "Bowling Green and Warren County are home to so many wonderful attractions and events that just keep bringing visitors to our community. From motorsports to the fine arts and cave exploration to shopping, there really is something for visitors of all ages to enjoy."

The CVB, along with area attractions, lodging and restaurants, work year-round to bring tourists to the community, and those efforts have helped Bowling Green-Warren County see that jump in tourism spending. The travel industry is one of the state's top industries – in 2016, tourism brought in \$14.5 billion to the state. The 10-county Caves, Lakes & Corvettes region, which includes Warren County, saw a 6.6 percent increase in total tourism spending, \$709.3 million.

Many of our tourists are adrenaline junkies who are drawn to the area by the sights and sounds of a car racing down a drag strip, around an oval track or along a road course. In 2017, automotive events again played a large role in bringing visitors to the area.

Holley LS Fest organizers reported that 2017 festivities at Beech Bend Raceway

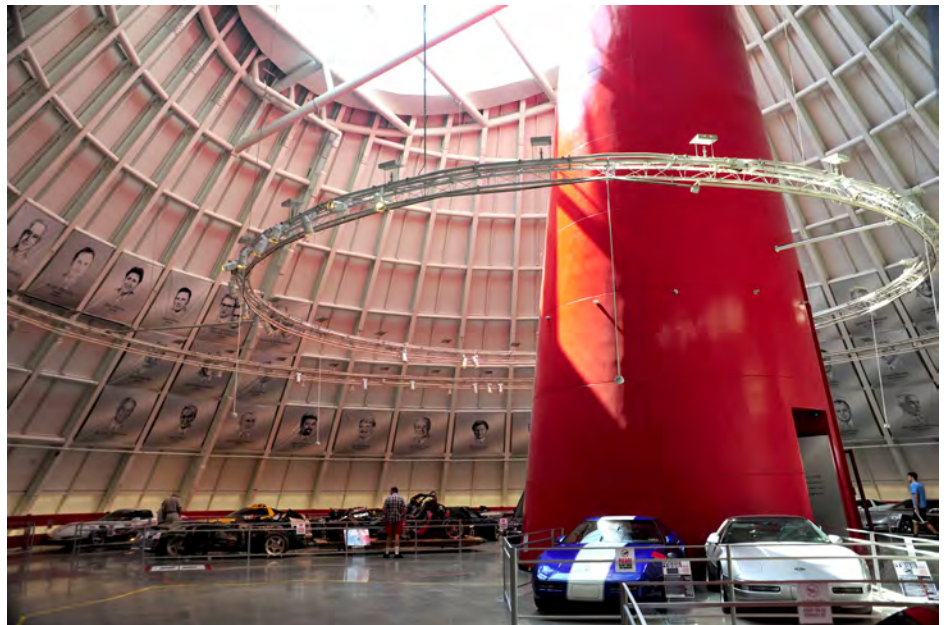

and the NCM Motorsports Park were their largest yet.

It's not just racing that brings automotive fans to Bowling Green and Warren County. Car shows also rev up the excitement in our area. Events such as the Danchuk Tri-Five Nationals bring gearheads to Beech Bend Raceway for both racing and a car show.

"The scope of what was laid out before us was almost too huge to comprehend," according to SuperChevy.com. "Over 2,700 Tri-Five Chevys were sprawled out as far as our eyes could see. Every color combo, build style and body design you could imagine was there to be drooled over."

Sports events continue to make their tourism mark on the region, as well. Bowling Green has a partnership with the Mid-South Conference to host many of its NAIA collegiate championships, and local parks are home to youth tournaments in sports ranging from softball to soccer.

Warren County Parks and Recreation Department's new gymnasiums at Michael Buchanon Park and Ephram White Park

will provide two new, indoor venues that will bring tournaments to the area year-round. The CVB will work with the parks and recreation department to find sports tourism events for those facilities. The eight softball diamonds at Buchanon Park help bring top-notch tournaments to town each year.

"We love that Bowling Green-Warren County hosts sports tournaments," Fitch said. "These tournaments often bring entire families who spend several nights in our hotels, visit many of our restaurants and even find time to visit some of our great stores."

Thousands of tourists from across the U.S. and several countries visited Bowling Green on Aug. 21, 2017 for the Great American Solar Eclipse because half of Warren County was in the eclipse's path of totality.

Many of these visitors spent several days in Warren County. Bowling Green attractions, including Chaney's Dairy Barn, the Historic Railpark & Train Museum, Bowling Green Ballpark, Aviation Heritage Park, Western Kentucky University's Houchens

Smith Stadium and the WKU Farm, hosted special events with eclipse viewing as the centerpiece.

“What an amazing experience,” Fitch said. “We loved being a big part of this once-in-a-lifetime event, and we were glad so many visitors decided to make Warren County their viewing place for the eclipse. I am sure many of our visitors were pleased with the hospitality of our local businesses during this spectacular celestial show.”

The CVB welcomes visitors to its main office at 352 Three Springs Road and in a kiosk inside the National Corvette Museum. Our Visit Bowling Green app is available through iTunes and Google Play, and it helps visitors and residents plan their outings with an event calendar, GPS-enabled directions and recommendations for dining, shopping and attractions, based on interests. The CVB can be found at VisitBGKY.com or @VisitBGKY on Facebook, Twitter, Instagram and Pinterest.

The Bowling Green Area Visitors Guide is updated every year and is available throughout the city, as well at Kentucky Welcome Centers and rest areas along Interstate 65.

Another valuable benefit for local businesses whose employees interact with visitors is the free hospitality training program called VETTE -- Very Enthusiastic Travel and Tourism Experts. Classes are offered throughout the year.

The CVB staff cultivates relationships with local, national and international media outlets to showcase the area through both advertising and editorial opportunities.

In 2017, the CVB helped local attractions and businesses get coverage in dozens of media outlets, including U.S. News & World Report, USA Today, The Dallas Morning News, CNN, and Southern Living Magazine. Print advertisements appeared in Endless Vacation, AAA Living, Long

Weekends, American Road and more. The CVB puts visitors first so that they may have a wonderful experience – and hopefully come back to visit and bring friends.

TOURISM WORKS FOR SOUTH CENTRAL KENTUCKY

In 2016, direct visitor spending in our 10-county region was over

\$450 MILLION!

BOWLING GREEN KENTUCKY
Geared for fun!

CONVENTION & VISITORS BUREAU

I-65, EXIT 22 - 352 THREE SPRINGS RD.
VISITBGKY.COM - 800.326.7465



Small business is the backbone of our country’s economy. They create more jobs than any segment of our economy. As a community bank, we realize the importance of the ripple effect our small businesses have on our local economy. *Every dollar generated by small business turns over in our local economy seven times annually.* Deposits stay locally and aren’t shipped off to fund loans in another community. Rural areas have a dependable source of capital to expand and prosper.

To show our commitment to Small Business, Hancock Bank has created a team of dedicated professionals to cater to small business. If you have financing needs to expand your business or restructure your current debts, give us a call. **Ask for Kelcey, Caitlin, or Nick.** You don’t have to come to us, we’ll come to you. We are serious about earning your business.

HANCOCK BANK IS SERIOUS ABOUT SMALL BUSINESS



JOIN THE CLUB

South Central Kentucky's country clubs and golf courses combine old-world class with upscale, modern amenities. Bowling Green is home to three country clubs that provide unique and superior services and activities.



Indian Hills Country Club

Located in a residential area, this club is conveniently accessible by golf cart or bicycle. Amenities include a golf course, swimming pools, fitness room, clubhouse, spacious patio and a multitude of social activities and events. Naturally rolling hills, tree-lined fairways and strategically placed bunkers make the course a challenging, but pleasant place to play golf. The club's experienced, friendly staff position Indian Hills as perfect venue for receptions, business meetings, private parties and corporate or charity golf outings. Corporate and family memberships are available. — For membership information, visit www.indianhills-bgky.com, but pleasant place to golf. The club's experienced, friendly staff position Indian Hills as a perfect venue for receptions, business meetings, private parties and corporate or charity golf outings. Corporate and family memberships are also available. **For membership information, visit www.indianhills-bgky.com.**

Bowling Green Country Club

Bowling Green Country Club is a home away from home situated on 1,400 acres surrounded by the Barren River. Founded in 1913, BGCC is one of Kentucky's oldest and most respected private clubs. The club's active and vibrant membership has helped it maintain a heritage steeped in tradition, offering a relaxed, warm environment that embraces South Central Kentucky culture. BGCC is marked by its affordable, yet posh, family-oriented environment. Amenities include banquet facilities, a swimming pool, tennis courts, full service pro shop, an exemplary golf course, fine dining and a clubhouse. — For membership information, visit www.bgcc1913.com. I, tennis courts, full service pro shop, an exemplary golf course, fine dining and a clubhouse. **For membership information, visit www.bgcc1913.com.**

The Club at Olde Stone

Tucked away in the Bowling Green countryside, The Club at Olde Stone offers southern grace, classic elegance, celebrated cuisine and impeccable service in an extraordinary setting. Surrounded by green rolling fairways, outdoor terraces and gardens, the Golf House and Village Hall offers members and guests the finest in ambience and amenities, including recreational and entertainment facilities, tennis courts, a large resort-style swimming pool and Jacuzzi, complete fitness center, meeting and banquet facilities, casual and formal dining areas and cottage rentals. The golf course was designed by the legendary Arthur Hills and features manicured fairways and greens, with an indoor learning center, offering heated tee space and innovative swing analysis technology. **For membership information or event inquiries, visit www.olde-stone.com.**

OLDE STONE

The Club at Olde Stone

A place where southern grace, classic elegance, celebrated cuisine, and impeccable service all come together in one extraordinary setting.

*Premier Catering
Banquet Rooms - Cottages
18 Hole Golf Course*

Bowling Green Gated Community
Clubhouse, Golf Course, and Event Center
Privately Owned

950 Village Way - Bowling Green, KY 42103
P: (270) 393 - 4653 | F: (270) 745 - 1763
www.Olde-Stone.com

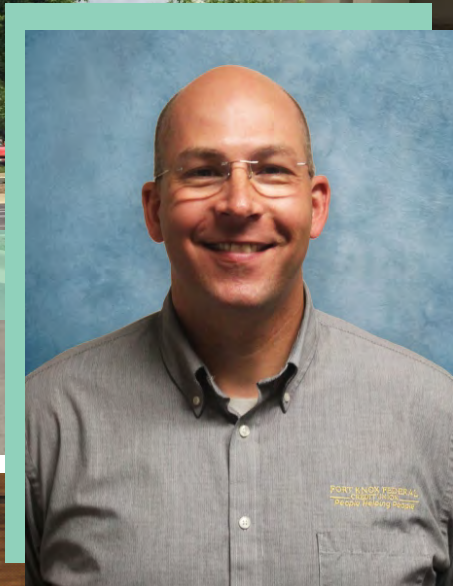

Meet our Hometown Branch Manager

Mark Ford - Branch Manager

Mark is deeply rooted in the Bowling Green community. He has lived in Bowling Green for more than 20 years and played baseball for WKU.

Mark and his team are looking forward to offering you:

- Low rates on auto and mortgage loans
- High rates on savings and certificates
- Extended hours in the drive-thru
- Great hometown service

FORT KNOX FEDERAL
CREDIT UNION™
People Helping People

2345 Gary Farms Blvd., Bowling Green, KY 42104

Visit us online for membership information www.fortknoxfcu.org/join.html

Checking & Savings • Affordable Lending • Community Values

Equal Opportunity Lender. Equal Housing Lender. Federally insured by NCUA.

A WORD FROM CITY & COUNTY LEADERSHIP



MIKE BUCHANON
Judge-Executive, Warren County

"I am proud to serve as the judge-executive of a county that is constantly looking forward toward continuous improvement. From talent initiatives like SCK LAUNCH that bring the business and education sectors together to a private sector that is welcoming and open to growth to a city that has an outstanding quality of life we have the whole package here in South Central Kentucky. This community is well known throughout the state and the nation as a high-performing economic engine and a shining example of what can happen when a community works together toward a common vision. I look forward to the great things we will accomplish together in the coming year. We're off to a great start!"



BRUCE WILKERSON
Mayor, City of Bowling Green

"As mayor of Bowling Green, it is my pleasure to work with the County, the Chamber of Commerce and the Kentucky Economic Development Cabinet to continuously grow and improve our great city. Each year, I am privileged to celebrate numerous ribbon cuttings and groundbreakings and each is a testament to this community's dedication to growth and sustainability. We are fortunate here in Bowling Green to have a leadership team that shares a common vision for economic growth. I am proud to be part of that team and I look forward to the continued prosperity of our city and our region."

A WORD FROM CHAMBER LEADERSHIP



RON BUNCH
President & CEO, Bowling Green
Area Chamber of Commerce

"The Bowling Green Area Chamber of Commerce's primary goal is to grow the South Central Kentucky economy, and we take that mission seriously. With our 2017 kickoff of the SCK LAUNCH talent development initiative, we made a unique commitment that will impact this community for decades to come. SCK LAUNCH, a national model for best practices in comprehensive career immersion at all levels of education, will ensure our students are well prepared to sustain and grow the businesses that drive our economic engine. As we have announced more than \$270 million in capital investment and over 500 new jobs just in 2017 alone, the synergies between business and education formed under this initiative will become increasingly important. It is an honor to be a part of South Central Kentucky's continued evolution and prosperity. I look forward to many more successful years of service in this outstanding community."



JOY HUNT
2018 Chairman of the Board,
Bowling Green Area
Chamber of Commerce

"On behalf of the members and leadership of the Bowling Green Area Chamber of Commerce, I would like to welcome you to South Central Kentucky. Since 1935, the Bowling Green Area Chamber of Commerce has been the driving force behind ensuring that the local economy is strong and that our community is vibrant and growing. I am honored to serve as chairman of the Board for the upcoming year, and I look forward to being part of the legacy of excellence that has been created over the years. As a long-time resident of Bowling Green, I can tell you there is no better place to live and work. I look forward to working with prospective and existing partners throughout the year to ensure we continue to be a strong economic engine and beloved hometown."



ROBBIN M. TAYLOR
2017 Chairman of the Board,
Bowling Green Area
Chamber of Commerce

"Named Kentucky's fastest growing city in 2017, Bowling Green and South Central Kentucky have celebrated another record year, welcoming dozens of new small businesses and announcing \$273 million in investments in new and expanded industry. We've partnered with K-12 and postsecondary education institutions on initiatives to build the talent pipeline for the future, and our local leaders have worked together to create the infrastructure necessary to support continued economic growth. New housing, retail and entertainment developments contribute to the outstanding quality of life for our community as well. It has been a privilege to work alongside our Chamber Board of Directors and staff to support the needs of our business community. Their leadership is among the reasons South Central Kentucky is the very best place to live, work and play in Kentucky."

COMPREHENSIVE CARE

YOUR GUIDE TO THE BEST HEALTHCARE SERVICES

BODY

BARREN RIVER DISTRICT HEALTH DEPARTMENT

Serves residents and visitors of Barren, Butler, Edmonson, Hart, Logan, Metcalfe, Simpson and Warren counties offering outreach and education on prenatal care and breastfeeding, dental health, smoking cessation, nutrition, exercise and more. District health centers provide well-child exams, vaccinations and a mobile dental service.

BLUEGRASS OUTPATIENT CENTER

Provides a full-range of rehabilitation services. Highly-skilled therapists work with any rehabilitation need to help reduce or remove pain, improve function or movement and improve quality of life.

BOWLING GREEN NURSING AND REHABILITATION CENTER

Offers nursing care that combines a standard of excellence with a traditional sense of caring. The center provides a friendly atmosphere and clean environment designed to encourage social interaction and a sense of community.

BOWLING GREEN VA OUTPATIENT CLINIC

Provides services for veterans in Kentucky and Tennessee. The clinic provides primary care, mental health, dietician, pharmacist, social work and behavioral health services to Veterans. Additional services are available remotely or through a state-of-the-art telemedicine program including tele-retinal, tele-dermatology, tele-move, tele-tobacco cessation, tele-diabetic, tele-genomics and tele-mental health.

COLONIAL MANOR

Certified by Medicare and Medicaid, Colonial Center is a 48 skilled bed facility and has provided quality care for more than 40 years in the community. Colonial Manor is known for its intimate, home-like atmosphere and tenured staff. Services include short stay and long term care, along with dementia, dental, colostomy, podiatry, psychiatric and vision care.

COMMUNITY CLINIC/DENTAL CLINIC

Community Clinic and The Dental Clinic offer affordable basic medical and dental care to the uninsured and underinsured patients who live

in the communities served by the Med Center Health's network of hospitals. Medical services include acute care for colds and flu as well as limited chronic care for conditions such as diabetes or hypertension. Dental service includes X-rays, dental cleanings, fillings and extractions. Medical patients pay \$10 per visit, and dental patients pay \$10 to \$20 per service.

GRAVES GILBERT CLINIC WALK-IN CARE

Dr. Medhat Grace and his team of dedicated physicians have been providing compassionate urgent medical care for more than 15 years. Located next to Montana Grille, just off Scottsville Road.

INTERVENTIONAL PAIN SPECIALISTS OF BOWLING GREEN

IPS is a multidisciplinary practice of physicians and healthcare professionals from a variety of specialties. Its team of anesthesiologists has served South Central Kentucky for more than 30 years. IPS has fellowship-trained and board-certified physicians who have privileges at local hospitals.

PROREHAB

Practices hands-on physical therapy based on the newest research and are committed to getting you the best results in fewer visits. 100 percent of the therapists at ProRehab have advanced physical therapy degrees at either the master's or doctorate level, allowing them to provide the highest standard of care to patients.

SOUTHERN KENTUCKY REHABILITATION HOSPITAL

SKY Rehabilitation Hospital is the only acute rehab hospital in South Central Kentucky providing rehabilitative services in an acute hospital setting for inpatients and outpatients. SKY Rehab Hospital is accredited by The Joint Commission, COLA and designated as a CARF Stroke Specialty Rehab Hospital and services patients recovering from a stroke, orthopedic injury, multi-trauma accident, joint replacement, head or spinal cord injury or de-conditioning due to an extended illness.

THE GLASSER CLINIC

Provides comprehensive medical care in a friendly and caring environment affiliated with Greenview Medical Group. Board-certified

providers offer total healthcare services. All four providers specialize in preventive care and health education, as well as treatment for chronic and acute illnesses.

THE MEDICAL CENTER'S HEALTH & WELLNESS CENTER

Providing health education, free and low-cost screenings, exercise classes, weight-management programs, support groups for chronic conditions and more, The Medical Center's Health & Wellness Center is an affordable one-stop resource for healthier living.

WESTERN KENTUCKY DIAGNOSTIC IMAGING

Part of The Medical Center and located in a free-standing facility, Western Kentucky Diagnostic Imaging offers high field and open MRI, digital mammography, stereotactic breast biopsy, ultrasound, bone density evaluation, fluoroscopy, CT scans and X-rays.

WESTERN KENTUCKY ORTHOPAEDIC & NEUROSURGICAL ASSOCIATES

Offering state-of-the-art diagnosis and treatment for injuries to joints, spine, feet and hands and specializing in sports medicine, Western Kentucky Orthopaedic & Neurosurgical Associates – part of Graves-Gilbert Clinic – has over 30 years' experience in orthopaedic and neurosurgical care. Diagnostics include MRI, X-ray and bone density scans, and treatment options include physical and occupational therapy, joint replacement, spine, foot and hand surgeries and sports medicine.

COMFORT & SUPPORT

AMEDISYS HOME HEALTH CARE

Delivers personalized home health and hospice care to thousands of patients and their families, in the comfort of their own homes. From home health to hospice to personal care, team members provide quality, clinically-distinctive care.

HOME INSTEAD SENIOR CARE

Offers many types of in-home care that can



You are at
the center
of everything
we do.

Every decision we make is **with you in mind.**

To keep the people of Southcentral Kentucky living well, we need to bring high-quality care close to you. By growing across our region, expanding our services and putting money back into the community, we're making it easier for you to get the care you need. When you come first, our care is better and our communities thrive. **Learn more at [MedCenterHealth.org](https://www.MedCenterHealth.org).**



Med Center Health

400+ PHYSICIANS
caring for our communities

50+ SPECIALTIES
keep high-level care
close to home

6 HOSPITALS
serving city and rural areas

\$101 MILLION
invested back into our
communities this year

PARTNERSHIPS
such as Western Kentucky
University and UK HealthCare

be individualized to meet the needs of your family members. Services include personal care, meals, transportation, household duties, respite care, hospice support services and 24-hour live-in care.

HOSPARUS-BARREN RIVER

Hosparus Barren River cares for patients and their families in their own homes, long-term care facilities and area hospitals. Its team of health care professionals and volunteers provide pain and symptom control, medication management, personal care such as bathing, skin care, light housekeeping, counseling, spiritual care and bereavement services.

HOSPICE OF SOUTHERN KENTUCKY, INC.

Uses a team approach through physician,

nurse, social worker, certified nursing assistant and chaplain to meet the needs of terminally ill patients and their families. In-home hospice services are provided where the patient calls home. Hospice House offers a scenic, visitor-friendly environment for inpatient or residential care, as well as short-term respite care to relieve regular caregivers.

GOLDEN AGE

BOWLING GREEN RETIREMENT VILLAGE

Bowling Green Retirement Village offers the comforts of home with six styles of apartments/suites. Independent living includes outdoor patios and gardens, meals, housekeeping

and scheduled trips and activities. Staffed 24 hours, assisted living units and suites offer a full range of support services and activities, including laundry, medical transportation, indoor swimming and health and fitness classes.

BOWLING GREEN TOWERS

This apartment community offers spacious floor plans and an impressive array of amenities. Residents have access to on-site laundry facilities, exercise facilities, a community kitchen and dining area, a business center with computers and a beautifully decorated community room.

CHANDLER PARK ASSISTED LIVING

Residents of Chandler Park enjoy assisted living with personalized service plans and a trained staff present 24 hours a day. Private apartments, a charming courtyard, plenty of entertaining events and an on-site ice cream shop contribute to a high-quality lifestyle.

COMMONWEALTH REGIONAL SPECIALTY HOSPITAL

Located on The Medical Center campus, Commonwealth Regional Specialty Hospital is a continuing-care/long-term acute-care hospital offering medical care and rehabilitation for patients with medically complex conditions and multiple chronic conditions requiring stays of 18 to 35 days.

MASSEY SPRINGS SENIOR LIVING

Massey Springs Senior Living offers 34 assisted living suites and 33 independent villas with 14 more to be ready early 2017. A memory care unit that will offer 18 private rooms is also set to open early 2017. Massey Springs provides 24-hour security and emergency call systems, medication reminders, housekeeping and laundry services, meals, an on-site salon, daily activities and transportation and exceptional support staff.

MORNINGSIDE ASSISTED LIVING

Offering customized assisted living care in private apartments, Morningside provides personal care such as dressing and grooming, health, safety and overall well-being monitoring, health care coordination, medication assistance and companionship.

VILLAGE MANOR/CHRISTIAN HEALTH CENTER

Inspired by our faith-filled mission of service since 1884, Christian Care Communities' Village Manor provides excellent quality of life for adults ages 62 years and older. The community values aging as a key part of life's journey and offers a full continuum of services as Bowling Green's only continuing care retirement community. Services include senior living apartments, assisted living, assisted senior care, memory care, transitional care, outpatient rehabilitation services, skilled nursing care, Christian care at home and pastoral care

Suffering from chronic pain?

Interventional Pain Specialists has the solutions you need.

Interventional Pain Specialists (IPS) specializes in treating:

- Neck & Back Pain
- Headache & Facial Pain
- Post-accident Pain
- Sports Injury Pain
- Post-surgical Pain
- Pelvic Pain
- Arthritis Pain
- Shingles Pain

Accepts most insurances, including Medicare, Medicaid and Workers' Compensation.

To make an appointment,
call **270-745-PAIN (7246)**
or visit ManageMyPain.com

Bowling Green:

165 Natchez Trace, Suite 205
(WKONA/Graves Gilbert Clinic)

825 2nd Ave., Suite C6
(Riverside Professional Center/
Medical Center Health)

Glasgow • Franklin • Scottsville

INTERVENTIONAL
PAIN SPECIALISTS



MIND

ACTIVE DAY OF BOWLING GREEN

Provides services to frail elderly clients as well as those with intellectual and developmental disabilities. Day programs include social activities, meals and general elderly supervision.

CHANDLER MEMORY CARE & ASSISTED LIVING

Provides a therapeutic and welcoming environment with optimum security and safety, allowing a person experiencing memory loss to maintain independence. The facility provides a 24-hour support staff and engaging programs and activities focused on respect, dignity, independence and choice.

KELLY AUTISM PROGRAM

Provides services to individuals with an autism spectrum disorder. Services include Individualized Education Plans, group socialization, recreational and community involvement activities, school-to-work transition and support for WKU students with autism.

LIFESKILLS, INC.

Provides specialized mental health services, in areas of addiction, intellectual disabilities, crisis and more.

WORKPLACE

MEDICAL CENTER URGENTCARE

Combines the convenience of a retail clinic with the complete services of a doctor's office, caring for most illnesses and injuries and housing an onsite lab and x-ray capabilities. Urgentcare sees patients 6 months of age and older, and no appointment is required.

OHP WORK CARE/SOUTHERN CARE WALK-IN CLINIC

Offers a full range of occupational health services including medical exams, drug and alcohol testing, audiometric services, physical demands testing and more.



Alliance
Counseling Associates

Individual Therapy • Family & Couples Counseling • Group Therapy • Mental Health & Substance Abuse Assessments and Screenings • Targeted Case Management • Free Mindfulness Meditation on Wednesdays • Sound Therapy – The BETAR Experience

We accept most commercial insurances as well as Medicaid.

1048 Ashley Street, Suite 201, Bowling Green, KY 42103 • 104 Reynolds Road, Glasgow, KY 42141
270-904-6567 • 270-678-4801

ON-SITE HEALTH SOLUTIONS

This corporate wellness company provides worksite health screenings and wellness program development.



BLUEGRASS
ORAL HEALTH
CENTER

Andrew M. Burt, D.M.D.
Todd Shuemaker, D.M.D.
Meghan Thomas, D.M.D.
Thomas Birkenhauer, D.M.D.
Daniel Birkenhauer, D.M.D.

546 Park Street, Suite 400
Bowling Green, KY 42101
270.781.6161

www.bgohc.com



Theresa McFarlin, Executive Director

Chandler Memory Care & Assisted Living
1310 Campbell Lane, Bowling Green, KY 42104
270-599-0360

Chandler Park Assisted Living
2643 Chandler Drive, Bowling Green, KY 42104
270-842-2626

MED CENTER HEALTH

SOUTH CENTRAL KENTUCKY'S HEALTHCARE LEADER

In the ever-changing landscape of healthcare in America, one thing remains constant — Med Center Health is committed to caring for people and improving lives in our communities. What was once a small, community hospital has grown into a full-service healthcare system with more than 30 facilities, including six hospitals. And now, as part of our resolve to improve access to healthcare, Med Center Health is dedicated to the education of future healthcare pro-

viders. Better access means better health for friends, families and neighbors.

ADVANCED EDUCATION AND TRAINING

Med Center Health provides advanced clinical education for physicians and nurses through a variety of programs. Our flagship hospital, The Medical Center at Bowling Green, has partnered with the University of Kentucky and Western Kentucky University to establish the UK College of Medicine -

Bowling Green Campus, scheduled to open in the Fall of 2018. **See story on Page 26.**

The Medical Center at Bowling Green also offers Graduate Medical Education, which includes two American Osteopathic Association accredited residency programs and one AOA accredited fellowship program. To address the nursing shortage in our area, The Medical Center partnered with WKU to expand its Nursing Program to double its



size through classroom space and simulation labs in The Medical Center-WKU Health Sciences Complex.

INNOVATIVE CARE

Even as Med Center Health enters an exciting new phase in medical education, we remain committed to providing expert cardiac care, orthopaedics, cancer treatment and neurosciences. Compassionate staff, advanced training and investments in new technology combine to bring the best possible outcomes for our patients.

CARDIAC CARE

The Medical Center Heart Institute is the only comprehensive cardiac program in South Central Kentucky, including 24-hour emergency intervention for open heart surgery, balloon angioplasty and cardiac stenting.

ORTHOPAEDICS

Using advanced techniques and state-of-the-art technology, treatment options

range from total joint replacement surgery to physical therapy for patients who suffer from ailments and injuries of the bones and joints. Medical Center Orthopaedics is affiliated with UK HealthCare Orthopaedic Surgery and Sports Medicine and is the official healthcare partner of WKU Athletics.

CANCER CARE

The Medical Center Cancer Center offers the same state-of-the-art technology and complete patient and family services that can be found in larger cities. As a member of the UK Markey Cancer Center Affiliate Network, the Cancer Center offers patients access to specialty and subspecialty physicians and care close to home, including clinical trials and advanced technology.

NEUROSCIENCES

A multidisciplinary team provides advanced treatments in the areas of neurology, neurosurgery, neurodiagnostics, psychiatry, psychology and neuro-based rehabilitation services

COMPASSION FOR OUR COMMUNITIES

In addition to providing the highest quality healthcare available, Med Center Health seeks ways to help those in need. In 2017, Med Center Health returned more than \$100 million to our communities through education, screenings, charity care and initiatives such as Community Clinic/The Dental Clinic and the Hospitality House. Many of Med Center Health's more than 3,500 employees are active in their communities through charitable and social organizations. Over the past 15 years, our employees have shown their passion for helping others by donating \$1.4 million through Med Center Health Foundation.

Advanced, innovative care. Highly skilled, compassionate healthcare professionals. To find a physician or for more information, including upcoming events, visit MedCenterHealth.org. You can also follow us on Facebook at [Facebook.com/Med-CenterHealth](https://www.facebook.com/Med-CenterHealth).



TRISTAR GREENVIEW REGIONAL HOSPITAL

As a leading healthcare provider in the region, TriStar Greenview is committed to providing healthcare needs of the ever-expanding Bowling Green and Southern Kentucky area. The hospital continues to invest in our people, technology and new services to keep top-notch quality close to our homes.

Founded in 1972, TriStar Greenview is

a 211-bed facility that offers excellence in comprehensive healthcare. From diagnostic imaging and routine surgical procedures, to neurosurgery and cancer treatments, the hospital provides outstanding care and quality care services without the need to travel far from home. TriStar Greenview consistently offers the shortest emergency room wait times in the region, seeing patients in 15 minutes on average.

TriStar Greenview is committed to providing the highest-quality care to patients and their families and is very proud to be one of only a few hospitals in Kentucky to meet the state's strict quality standards for patient care. TriStar Greenview's commitment is unmistakable as a national leader with top scores:

- Spring 2017 – Leapfrog Hospital Safety Grade – A in Patient Safety



- Fall 2016 – Leapfrog Hospital Safety Grade – A in Patient Safety
- HealthGrades 2017 Patient Safety Excellence Award – Top 5 Percent of Nation for Patient Safety
- Top Performer on Key Quality Measures – Joint Commission
- Blue Distinction Plus Center – Knee and Hip Replacement

TriStar Greenview has earned a number of accreditations from the Joint Commission on Accreditation of Healthcare Organizations, including Top Performer on Key Quality Measures, Certified Primary Stroke Center and Total Hip and Total Knee Center. In addition, TriStar Greenview holds the American College of Surgeons Commission on Cancer Accreditation and a Society of Cardiovascular Patient Care Accredited Chest Pain Center. Home of Kentucky's first CardioMEMES™ HF sys-

tem, TriStar Greenview provides state-of-the-art cardiac care to patients managing heart failure.

Above all else, TriStar Greenview is committed to the care and improvement of human life. Its 300+ physicians are confident to recommend to patients to the hospital's dedicated staff.

"TriStar sees each patient as family, which translates to treating each patient and their family with kindness," said marketing coordinator Andria McGregor. "The hospital's compassionate team of 500+ nurtures patients, their families and each other.

TriStar understands that sometimes patients are in daunting situations, which is why the staff does more to keep them informed and comfortable.

From its registration team to housekeepers to volunteers and all others, TriStar Greenview is a united family who practices "curing with kindness" daily.

TriStar Greenview is part of the TriStar Health networks of hospitals, serving Middle Tennessee and Southern Kentucky. The TriStar Health network is a team of hospitals and medical centers working together, sharing the best practices in quality care translating into amazing service for the communities we serve.

No matter what the healthcare need may be, you can receive that service through our system.

Our mission is to provide quality, individualized patient care that you and your family deserves. To learn more, visit www.thegreenviewdifference.com.

TriStar Greenview
REGIONAL HOSPITAL

Makes all the Difference

Bob Hancock
Retired School Principal

Dominic Ossello
WKU Police Department

Bernice Forte
Retired Nurse

Dr. Chris Patton
Orthopedic Surgeon

Teresa Young
ER Nurse

Dr. Jack Galasser
Family Physician

Robert Atchley
Owner, NVS Designz

From local business owners and police captains to nurses and surgeons, see how TriStar Greenview makes all the difference at TheGreenviewDifference.com

GRAVES-GILBERT CLINIC

Graves-Gilbert's doctors and staff just celebrated their 80th year of caring for and about the people of South Central Kentucky.

Many generations of families have trusted their care to the clinic's distinguished physicians and staff.

The clinic's pediatric medicine, family medicine, internal medicine, allergy, oncology, gastroenterology, neurosurgery, dermatology, walk-in care and hospital in-patient specialist services have all added new providers to meet patient needs.

With over 980 employees, Graves-Gilbert Clinic has grown to become one of the area's largest locally-owned businesses. GGC's 170 providers, practicing in 20+ specialties, assist over half a million patients with their healthcare needs each year.

The clinic has offices in Glasgow, Franklin, Smiths Grove, Russellville, Morgantown, Lewisburg, Munfordville, Cave City and

multiple locations in Bowling Green. In response to the U.S.'s changing healthcare landscape, Graves-Gilbert Clinic and Western Kentucky Orthopaedics and Neurosurgical Associates announced an agreement to merge their medical groups in July 2016 – a historic event for South Central Kentucky.

This year, Graves-Gilbert Clinic announced a merger with OHP Work Care/Southern-Care Walk-In Clinics to offer enhanced services for industries and provide broader resources to walk-in patients.

GGC now has a total of seven walk-in locations, including the Family Care Center on Nashville Road, which houses specialists in the areas of Pediatrics, Family Medicine, Internal Medicine, Ophthalmology and more. The clinic continues to be very active in working with other great health-

care providers and industries in Warren County and South Central Kentucky to ensure Graves-Gilbert offers the highest level of service. Due to regulatory changes and national legislative initiatives, many providers are choosing to seek out larger organizations to help with and streamline administrative tasks. Having been a part of the South Central Kentucky community since 1937, Graves-Gilbert Clinic is well-positioned to provide such services.

Adding to its increased convenience are the clinic's fully equipped laboratory, diagnostic imaging and radiology, as well as 3D mammography, low dose CT scanning, large bore MRIs and extended hours – seven days a week, 7:30 a.m. to 7:30 p.m. Graves-Gilbert understands life isn't always convenient, but it believes healthcare should be.



Care is where the is.

Showing our care in over 20 locations throughout South Central Kentucky.



**GRAVES
GILBERT
CLINIC**

At Graves Gilbert Clinic, we know life isn't always convenient. We believe healthcare should be.

Phone: 270-781-5111

www.gravesgilbert.com

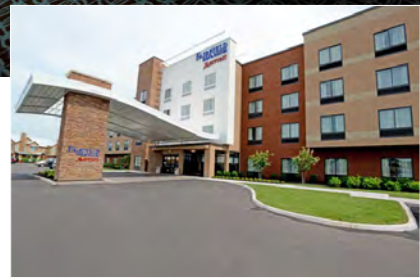
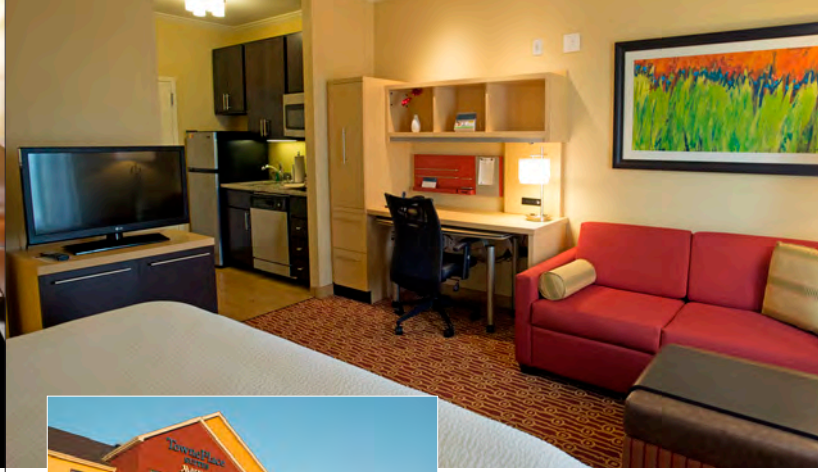
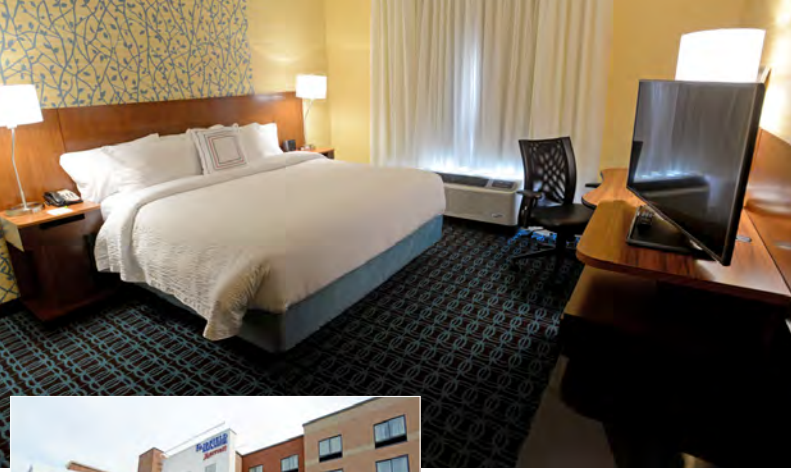

1832 Cave Mill Road | Bowling Green, KY 42104
270-599-1832

Byron Palmiter, General Manager
Joy Jolly, Director of Sales
FFI.BWGFB.GM@marriott.com

1818 Cave Mill Road | Bowling Green, KY 42104
270-782-4714

Jenna Smith, General Manager
Joy Jolly, Director of Sales
TPS.BWGTS.GM@marriott.com

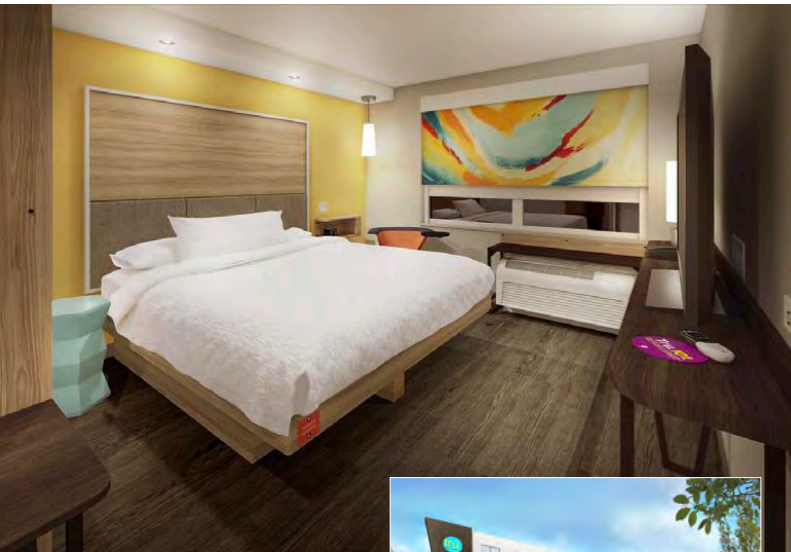

by HILTON™

TRU by Hilton
1848 Cave Mill Road
Bowling Green, KY 42104
Joy Jolly, Director of Sales

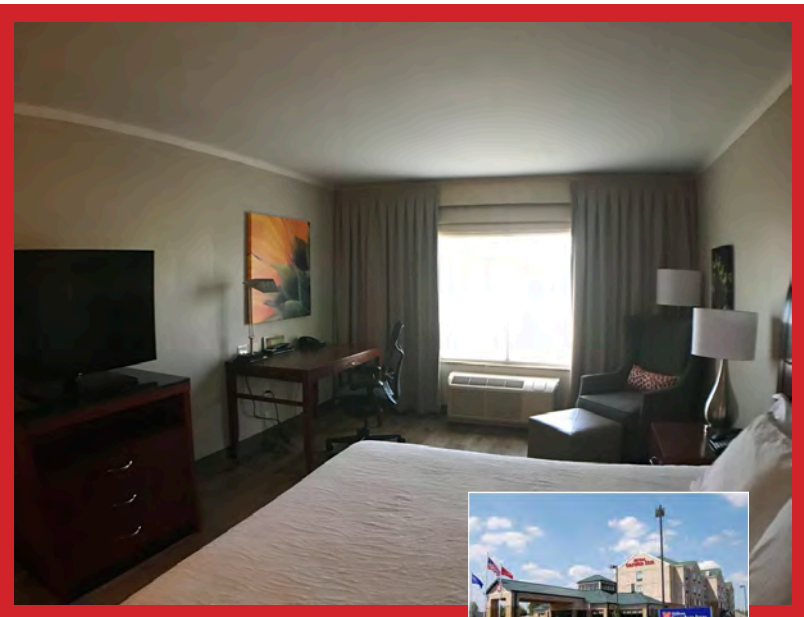

1020 Wilkinson Trace • Bowling Green, KY 42103
270-781-6778 • Fax: 270-781-6998

Wendy Kublin, General Manager
Duncan Hines, Director of Sales
www.bowlinggreen.stayhgi.com

**WKU is more than
a beautiful campus.
Come see for yourself!**

**Campus tours
offered year-round.**



- 170+ undergraduate areas of study
- 100+ graduate degree and certificate programs
- Top-rated Online Programs



WARREN COUNTY PUBLIC SCHOOLS

Warren County Public Schools is the state's fourth largest school district, with about 2,500 employees educating more than 16,000 students from 50 countries who speak more than 35 languages. WCPS is committed to ensuring safety, achievement and opportunities for every student and is routinely recognized as a high-performing and progressive school district. During the 2016-17 academic year, WCPS earned district-wide accreditation from the Southern Association of Colleges and Schools Council on Accreditation and School Improvement following an intense and thorough review from the AdvancED Accreditation Commission.

WCPS is composed of 14 elementary schools, four middle schools and four high schools, as well as several alternative schools, including Lighthouse Academy, Beacon Academy and Geo International High School, Kentucky's first international high school.

KPREP Assessment Scores released by the Kentucky Department of Education recognize WCPS as a "Proficient and Progressing School District." Additionally, half of WCPS schools are recognized as Distinguished including:

- Alvaton Elementary
- Briarwood Elementary
- Cumberland Trace Elementary
- Jody Richards Elementary
- North Warren Elementary
- Drakes Creek Middle
- South Warren Middle
- Greenwood High
- South Warren High

WCPS was also recognized for having four Schools of Distinction: Cumberland Trace, Jody Richards, North Warren and Rich Pond ele-

CONTINUED ON PAGE 85

BOWLING GREEN INDEPENDENT SCHOOL DISTRICT

Since the 1880s, Bowling Green Independent School District has been known for excellence in academic programs and success on the athletic field. The district's mission is to lead the way in education and encourage and recognize distinction in every field of human endeavor. The 2017-18 school year is the second of a three-year strategic plan with five key objectives centered on student achievement, employee recruitment and retention, efficient financial processes, stakeholder engagement and innovative technology implementation.

New this school year are two programs for students offering opportunities in science, technology, engineering and math. First, Innovation Headquarters began in August 2017, bringing together fifth-graders identified as gifted and talented from all five of the Bowling Green elementary schools. The group of about 60 students are transported two school days per month to the district's Professional Development and Learning Center. The students spend iHQ days completing a variety of activities and as the tagline of the program states, iHQ is where gifted minds explore.

Also in August 2017, Bowling Green High School Medical Arts Academy opened its doors. This program provides opportunities for career exploration while in high school, in one of Kentucky's top five workforce sectors: healthcare. Currently, 208 students are pursuing one of four pathways:

- EKG technician
- Fire Science
- Phlebotomy Technician
- Pre-Nursing

The school hopes to add EMT and Medical Administrative Assisting in the future. The opening of the Medical Arts Academy has been made possible through support from the Bowling Green

CONTINUED ON PAGE 84



THE GATTON ACADEMY

The Gatton Academy of Mathematics and Science is Kentucky's first residential high school for students interested in pursuing advanced careers in the STEM (science, technology, engineering and mathematics) fields. Gatton students are full-time college students at Western Kentucky University, taking all their classes with regularly enrolled college students while living in a community built specifically for them in the newly expanded Florence Schneider Hall. Funded by the state, Gatton has reached its maximum funded enrollment of 192 students. The Gatton Academy empowers Kentucky's exceptional young scientists and mathematicians to live and learn in an environment that offers advanced educational opportunities in a community of peers, which prepares them for leadership roles. Students may take part in research led by WKU faculty members. These one-on-one mentorships allow students to work on STEM research projects outside of the classroom. Students may participate in study abroad programs in Costa Rica, England, Greece or Italy. In its 11th year, The Gatton Academy has been named to The Washington Post's list of Top Performing Schools with Elite Students for nine consecutive years.

ATC PREPARES STUDENTS FOR LIFE AFTER HIGH SCHOOL

The Warren County Area Technology Center offers technical training to high school students within Warren County Public Schools. The ATC works to ensure all students receive the necessary preparation in their chosen career path. Courses focus on career readiness while preparing students for a seamless transition into a post-secondary institution or a career setting. National industry certification is offered in each of the school's program areas. The ATC works to partner with local businesses that host field trips and facility tours. Students earn dual credit with the Southcentral Kentucky Community and Technical College in most program areas.

For more information on the Warren County ATC, visit www.warrencountyschools.org.



BOWLING GREEN INDEPENDENT SCHOOLS



Gary Fields, Superintendent
 1211 Center Street
 Bowling Green, Kentucky 42101
www.bgreen.kyschools.us
 (270) 746-2200

The Bowling Green Independent School District has provided public education for students in the Bowling Green community since 1882. The tradition and accomplishments of current students, generations of alumni, and employees provide evidence of the District's motto, *Excellence Is Worth The Effort*.

SCHOOLS:

- Bowling Green High School
- Bowling Green Junior High
- The Academy at 11th Street
- T. C. Cherry Elementary
- Dishman McGinnis Elementary
- W. R. McNeill Elementary
- Parker-Bennett-Curry Elementary
- Potter Gray Elementary

ENROLLMENT:

- 4,200 Students PreK - 12th Grade
- 59% Students Qualify for Free or Reduced Lunch
- 45% Minority Students
- 12% Limited English Proficiency
- 49+ Home Languages

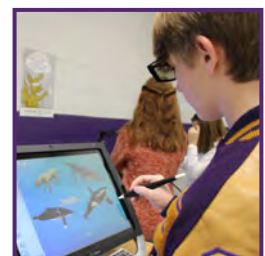

@bgisd



facebook.com/bgcityschools

Excellence Is Worth The Effort



BOWLING GREEN INDEPENDENT SCHOOL DISTRICT *continued*

Area Chamber of Commerce, the Ford Foundation, as well as local healthcare and post-secondary organizations. Additionally, BGHS received a Work Ready Skills grant from the Kentucky Education and Workforce Development Cabinet.

Bowling Green High School is the district's next priority for construction and renovation. Since 2000, all elementary schools and BGJHS have been built or had major renovations. BGHS is approaching 50 years old and will begin the first of a two-phase project in the summer of 2018. The school, with the exception of the arena, will be completely rebuilt over the next several years. The priorities of the overall project include removing circular walls, adding natural light to all classrooms, increasing energy efficiency, displaying and honoring the school's traditions and history, improving traffic flow around the school and providing a cutting-edge learning environment for future generations.

Phase one of the project will add about 90,000 gross square feet to the existing school with a two-story structure, and includes classrooms for the LEAD Academy – attended by ninth-graders – the Medical Arts Academy, English, math, social studies, science, special education, English language learners departments, as well as band, choir and orchestra classrooms. If the budget permits, a kitchen will be added.

Phase two will begin as funding allows and will include classroom space for world languages, computer technology, art, business education, family and consumer science, and JROTC. Common student spaces will also be added in the second phase, including a two-story commons area, a 700-800 seat auditorium, media center, auxiliary gym, administrative offices, youth services center and possibly a natatorium. Although it may be several years before a new school is completed, our community will soon see construction begin on the future BGHS.

Bowling Green Independent Schools strive each day to lead the way in education for all students and to exemplify the motto, "Excellence Is Worth The Effort." For more information about the school district, visit www.bgreen.kyschools.us or call 270-746-2200.



Safety • Achievement • Opportunity



With more than 16,000 students, the **Warren County Public School District** is among Kentucky's largest and most successful school systems. Embracing the concepts of The Leader in Me, WCPS is empowering students to become leaders in their schools and to take charge of their futures.

WCPS is proud to have 11 Distinguished Schools, 4 Schools of Distinction, 7 Leader in Me Lighthouse Schools and is pleased to offer a wide range of student opportunities to prepare graduates for a variety college and/or career opportunities.

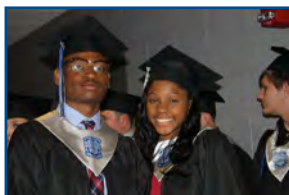

Warren County Public Schools

303 Lovers Lane Bowling Green, KY 42103
www.warrencountyschools.org

270.781.5150

/warrencountyschools @WarrenCoSchools

WARREN COUNTY PUBLIC SCHOOLS *continued*

mentary schools

WCPS was the first school district in the state to have every preschool classroom earn the KY ALL STARS 5-Star rating for demonstrating excellence in early childhood education. The Kentucky Department of Education has recognized four WCPS preschool teachers for having Classrooms of Excellence. Christina Sanders of Rich Pond Elementary, Donna Williams of Plano Elementary, as well as Kahlie Claywell and Lisa Miller of Bristow Elementary, are among only 50 teachers in the state to have received this recognition out of the more than 1,000 preschool classrooms in Kentucky.

In 2017, WCPS expanded its Leader in Me initiative to include middle and high school students and provided training and professional development for administrators and teachers to build students' leadership skills. WCPS leads the state with seven Lighthouse Schools, and more are soon to be named. Briarwood and Natcher elementary schools were the first two Lighthouse Schools in Kentucky in 2014, followed by Alvaton and Plano in 2015, North Warren in 2016 and Cumberland Trace and Rockfield in 2017.

The district's Energy Conservation Program is another unique aspect of WCPS that has garnered international recognition since its implementation in 2003, with a cost savings of more than \$11 million. Now, 22 out of 23 buildings are classified as Energy Star certi-



fied. Richardsville Elementary School opened in 2010 and became the nation's first Net-Zero school, meaning it produces more energy than it consumes. Bristow Elementary, Jody Richards Elementary, South Warren Middle and South Warren High are Net-Zero Ready schools and have the capability to produce more energy than is consumed in the facility.

WCPS prides itself on its state-of-the-art facilities. Warren Central and Warren East high schools have undergone significant renovations totaling more than \$29 million, and

WCPS is in the process of constructing another state-of-the-art facility set to open in 2018, Jennings Creek Elementary School.

WCPS operates the largest transportation and dining services operation in the region with more than a million miles traveled by the transportation department and more than three million meals served each year. In 2017, WCPS was recognized for having the "Top Overall Transportation Department" in the state, a testament to the district's commitment to providing student safety.

Higher Education

DAYMAR COLLEGE

Daymar College takes pride in changing lives one person at a time. This private, family-owned and operated college is proud of its roots that date back to 1879. Daymar has set itself apart from other institutions by cultivating a warm, friendly, nurturing environment for students. With its student-centered approach, Daymar is geared toward students who prefer a more personal learning experience. Daymar is focused on building strong futures for students and communities. The college provides students the ability to learn in an environment with rigorous academic work and practical hands-on experience, to get individual attention and develop critical thinking skills, and get assistance in finding gainful employment. Daymar in Bowling Green offers accredited degree programs in healthcare, business and criminal justice to prepare students for a variety of industries. Daymar College is located at 2421 Fitzgerald Industrial Drive. **For more information, call 270-843-6750.**



WESTERN KENTUCKY UNIVERSITY

WKU WELCOMES NEW PRESIDENT, FIRST LADY

Presidential transitions have been rare in the life of Western Kentucky University. In its 111-year history, only 10 individuals have served as the University's president. On July 1, 2017, the community welcomed

Timothy C. Caboni, PhD, as WKU's 10th president. Upon meeting President Caboni, one will immediately notice several things: his smile, infectious laugh, abundant energy ... and his signature bowtie. Talk with him for a few minutes and also

apparent is the excitement and pride he has in returning to lead his alma mater. "In my first few months on the job I have met hundreds of people - university faculty, staff and students; alumni and donors; business and community leaders; and



elected officials from across the state and in Washington," Caboni said. "One thing that is consistent among everyone is a great optimism for WKU's future. This is a terrific place with wonderful people, and I'm excited about where we will go from here."

The Path to the Presidency

A native of New Orleans, Caboni spent his undergraduate career at Louisiana State University, earning a bachelor's degree in speech communication and rhetoric. After graduating with a master's degree from WKU in 1994, Caboni worked at Loyola University as assistant director of alumni



relations and senior development officer. That experience spurred him to pursue a doctorate in leadership and policy studies with a concentration in institutional advancement and public policy at Vanderbilt University. After earning his PhD in 2001, he began teaching at Vanderbilt and then became the founding chair of Peabody Professional Institutes and associate dean of the Peabody College of Education and Human Development.

In 2011, Caboni was named vice chancellor for Public Affairs at the University of Kansas. In addition to his administrative duties, which included being the chief university spokesman and overseeing marketing and communications, Caboni continued to teach. He also conducted research, serving as a co-principal investigator on a \$10 million federal grant and co-authoring a book.

WKU's 10th President

From his first introduction to the campus, President Caboni has espoused his philosophy that great universities inspire innovation, elevate communities and transform lives, and that is the University's guiding mission. During his inaugural year as president, Caboni is leading a comprehensive strategic planning process to serve as a roadmap for WKU's next decade of growth. "This process is inclusive, and we are engaging every stakeholder group in meaningful conversations about shared aspirations," Caboni said. "Going forward, we will ensure that data guides our strategic choices, and the end result will be a practical and revisable roadmap for WKU's future."

The Ultimate College Experience

WKU is a student-centered, applied research university, which as Caboni often explains, "means that WKU students can have experiences alongside faculty who know their name, who care deeply about their success and who want them to graduate in four years. They will also have a research experience here that is practically oriented and that addresses real issues," Caboni said. "That's important to students, but it's also important to our partners in the business community as well as in healthcare, the service industry and the arts. WKU students leave here prepared to make a good living, but more importantly, we want them to make a good life for themselves and for those

around them."

About half of WKU graduates are first-generation graduates, and faculty and staff are working hard to make WKU more welcoming, more accessible and more easily understood. That same welcoming and engaging mindset applies beyond the University's campus borders. "What we do as a university enhances the Bowling Green community and the entire region," Caboni said. "Of course there is the overall economic impact that a major university brings – the students, faculty and staff who live and work here, and many of the graduates we produce stay in the area. University partnerships with business and industry, our participation and support of the Chamber of Commerce and certainly the athletic events, theater and musical productions we host and the speakers we bring to the campus – all of that helps drive the economy and the quality of life in our region."

"Great universities make great communities – and great communities support their universities. On Saturdays in the fall, I want Bowling Green to be red, red, red," Caboni said. "No matter where you graduated from college or what other affinity someone might have, in Bowling Green, we show up and we wear red for WKU!"

President Caboni is married to Kacy Schmidt Caboni, who, in addition to being WKU's First Lady, serves as director of principal gifts and special initiatives in WKU's Office of Philanthropy and Alumni Engagement. Since 2006, Kacy represented the University of Kansas School of Business in the KU Endowment Association as a development officer, development director and, since 2015, development director and team leader. She was instrumental in the construction of Capitol Federal Hall, the new home of the KU business school, funded entirely through private philanthropy.



• Outstanding catering **• Customer-friendly staff**
• Farm to Table events, weddings, celebrations and more

Call for on-campus or off-campus catering needs!
 (270) 745-1908 • (270) 745-2938
www.wkudining.catertrax.com

SOUTHCENTRAL KENTUCKY COMMUNITY & TECHNICAL COLLEGE

RESPONDING TO THE TRAINING AND EDUCATIONAL NEEDS OF OUR COMMUNITIES



Kentucky's community and technical colleges are key to building a stronger and more competitive workforce and thriving communities. Southcentral Kentucky Community and Technical College is making a difference in our community through college and workforce education.

Providing a Head Start on College

Students have a unique opportunity to get a head start on earning their college degree by completing Dual Credit courses while in high school. Dual Credit courses are college level courses taught in high school that count as both high school and college credit. Taking these courses means students can earn their college degree faster and at a lower cost.

Responding to the Needs of Our Community

Employees with technical skills are in high demand, and SKYCTC graduates are highly-skilled and well-prepared to make immediate contributions to their field. In fact, SKYCTC is recognized as one of the leading colleges in the Kentucky Community and Technical College System for enrollment growth, innovative teaching methods and instilling workplace ethics in its graduates.

"SKYCTC makes a long-term contribution to the regional economy with every graduating class," said SKYCTC President Dr. Phillip Neal. "The skills, work ethic and productivity improvements gained by our graduates are resources that last them throughout their careers."

Blended Learning

Recognizing the industry's demand for skilled employees, SKYCTC's new blended learning programs allow students to go to work and school at the same time. SKYCTC has always offered high-quality programs with flexible scheduling, but the blended learning format is a breakthrough in technical education that will take material mastery and schedule flexibility to a new level.

Starting Fall 2017, SKYCTC began offering two popular Advanced Manufacturing Technologies programs – Industrial Maintenance Technology and Engineering and Electronics Technology – in a blended learning format. In this format, a significant portion of traditional face-to-face lecture material is replaced by media-rich, web-based material that includes virtual lab simulators, video/audio recorded lectures and other interactive content that allows students to fully engage with the material. After students master the weekly web-based material in a virtual lab environment, an instructor guides small groups of students through real-world application of the material. This blended-learning format allows students to be on campus less, work more and master the skills they need to be successful.

Work Ready Kentucky Scholarship

With the Work Ready Kentucky Scholarship, individuals train for a high-paying, in-demand job in four months or less, tuition free. SKYCTC has over 60 certificates and diplomas in Healthcare, Advanced Manufacturing, Construction, Information Technology/Business and Logistics that qualify for the scholarship. Complete information about the WRKS is available at www.workreadykentucky.com.

Making Transfer Easy

When a student chooses to transfer to a four-year university, SKYCTC's joint admissions agreements with Western Kentucky University and Lindsey Wilson College make the transition seamless. Transfer scholarships are available for students who transfer after obtaining their associate's degree at SKYCTC. The scholarship amount awarded helps students save thousands while completing a bachelor's degree.

A Smart Choice for College Education

After graduating from SKYCTC, students are well-prepared to go into the workforce or transfer to a four-year college or university. Outstanding programs, skilled teachers, affordability and flexible learning make SKYCTC a smart choice for higher education. For more information or to apply, visit www.southcentral.kctcs.edu.

Arnold Consulting Engineering Services, Inc.

- Site Development Planning & Permitting
- Boundary, Topographic, & ALTA Surveys
- Geotechnical Investigation
- Phase 1 ESA's
- Special Inspections
- Landscape Architecture
- Subdivision Design
- Transportation Design

ACES

Making YOUR PROJECT Successful in a Changing World

Offices:
 1136 South Park Drive PO Box 1338 Bowling Green, KY 42102 (270) 780-9445
 328 2nd Street Henderson, KY 42420 (270) 577-9496 www.a-ces.com

GO TO COLLEGE TUITION FREE



WORK READY SCHOLARSHIP PROGRAM

The Work Ready Kentucky Scholarship will pay your tuition for short-term, career-related certificates in fields where there are good paying jobs.

Many of these certificates can be completed in four months or less!

We know what you're thinking. There's probably a catch. But here in South Central Kentucky, employers need to fill positions in high demand, high paying fields.

So we're making it easier for you to get the training you need for a job you'll love.

- If you've ever considered a career in health care, manufacturing, construction, logistics, business or IT, you qualify.
- If you're a Kentucky resident with a high school diploma or GED, you qualify.
- If you have not earned an associate degree or higher, you qualify.

Southcentral Kentucky
Community & Technical College

For more information, go to workreadykentucky.com or call 270-901-1068.

PHONE NUMBERS FOR NEWCOMERS

UTILITIES

Services listed are for Bowling Green/Warren County. For information on services in other counties, contact county government offices.

ELECTRICITY

Bowling Green Municipal Utilities 270-782-1200
Warren Rural Electric Cooperative Corporation 270-842-6541

NATURAL GAS

Atmos Energy Corporation 888-286-6700

WATER / SEWER

Bowling Green Municipal Utilities 270-782-1200
Warren County Water District 270-842-0052

TELEPHONE

AT&T 270-846-4611
Spectrum 844-316-8554

CABLE

Spectrum 844-316-8554

INTERNET

The city of Bowling Green offers free public Wi-Fi. Visit www.bgky.org/freepublicwifi.php for a list of locations.

AT&T 270-846-4611
Bowling Green Municipal Utilities 270-782-1200
Spectrum 844-316-8554

TRASH

Scott Waste Management 877-558-2579
Republic Services 800-886-3345

RECYCLING

Shelby Recycling 270-846-0689
Southern Recycling 270-781-3265

EDUCATION

PUBLIC K-12

Bowling Green City Schools 270-746-2200
Warren County Public Schools 270-781-5150
Allen County Schools 270-618-3181
Barren County Schools 270-651-3787
Butler County Schools 270-526-5624
Edmonson County Schools 270-597-2101
Hart County Schools 270-524-2631
Logan County Schools 270-726-2436
Metcalf County Schools 270-432-2481
Monroe County Schools 270-487-5456
Simpson County Schools 270-586-8877

HIGHER EDUCATION

Southcentral Kentucky Community
and Technical College 270-901-1000
Western Kentucky University 270-745-0111

LIBRARIES

Warren County Public Library - Main Branch 270-781-4882

GOVERNMENT OFFICES

CITY OF BOWLING GREEN

Emergency 911
Building Division (permits and inspections) 270-393-3615
City Manager 270-393-3000
Fire Department (non-emergency) 270-393-3702
GO bg Transit 270-782-3162
Bowling Green/Warren County Humane Society ... 270-842-8572
Parks & Recreation 270-393-3249
Police (non-emergency) 270-393-2473
Property Taxes (city) 270-393-3000
Public Works 270-393-3628

WARREN COUNTY

Building & Electric Services 270-843-5360
County Clerk 270-842-9416
Judge-Executive 270-843-4146
Parks & Recreation 270-842-5302
Property Taxes 270-842-1633
Property Valuation 270-843-3268
Public Works - Roads 270-843-8328
Rescue Department 270-783-3030
Treasurer 270-842-5805

OTHER COUNTIES

Allen County 270-237-3631
Barren County 270-651-3338
Butler County 270-526-3433
Edmonson County 270-597-2819
Hart County 270-524-5219
Logan County 270-726-3116
Metcalf County 270-432-3181
Monroe County 270-487-5505
Simpson County 270-586-7184

MISCELLANEOUS

Drivers License (Bowling Green)
• 1001 Center St., Ste. 102 270-746-7417
Post Office (Bowling Green)
• Downtown 800-275-8777
• Scottsville Road 800-275-8777

INDEX OF ADVERTISERS & PREFERRED BUSINESSES

ACCOUNTANTS



BKD, LLP – See ad on page 25

360 E. Eighth Ave., Suite 201
Bowling Green, KY 42101
270-781-0111
www.bkd.com

BKD, LLP is one of the largest CPA and advisory firms in the U.S., providing consulting, tax, assurance and accounting outsourcing solutions to businesses, governmental entities, not-for-profit organizations and individuals.

ARCHITECTS



Sewell and Sewell Architects, PLLC

996 Wilkinson Trace, Suite B4
Bowling Green, KY 42103
270-904-3388
msewell@sewellarchitects.com
www.sewellarchitects.com

An architectural firm specializing in commercial, industrial and residential design. Our mission is to provide top-quality architectural design, and clients seek us out for our high standards of service.



Stengel Hill Architecture – See ad on inside front cover

613 W. Main St.
Louisville, KY 40202
www.stengelhill.com

Founded in 1986, Stengel Hill Architecture is a full-service architectural firm with offices in Louisville and Lexington, Kentucky, specializing in healthcare, commercial and educational architecture.

ASSISTED LIVING / RETIREMENT



Anderson Hospitality - Chandler Memory Care & Assisted Living – See ad on page 73

1310 Campbell Lane
Bowling Green, KY 42101
270-842-2626
www.chandlermemory.com

Bowling Green's new residential community designed for seniors with a memory deficit. We offer a safe and secure home-like environment with numerous services and amenities.



Anderson Hospitality - Chandler Park Assisted Living – See ad on page 73

2643 Chandler Drive
Bowling Green, KY 42104
270-842-2626
www.chandlerparkassistedliving.com

Chandler Park is Bowling Green's premier assisted living, offering a variety of floor plans, services and amenities to meet the needs of today's seniors.



Bowling Green Retirement Village – See ad on page 45

445 Middle Bridge Road West
Bowling Green, KY 42103
270-842-5433
www.bgrv.com

- Licensed Independent & Assisted Living
- 3 Balanced Daily Meals
- Housekeeping/Maintenance
- Full Range of Support Services
- Medical Transportation
- Health & Fitness Program
- Indoor Heated Swimming/Classes
- Health & Wellness Workshops
- Resident Life Activities
- Field Trips to Local Events
- 24-Hour Emergency Response



Massey Springs Senior Living

2945 Smallhouse Road
Bowling Green, KY 42104
270-842-0004
leigh@masseyspringsliving.com
www.masseyspringsliving.com

Massey Springs provides assisted living, independent living and now has an 18-bed memory care unit licensed as personal care with nurses on staff. Call us today for a tour 270-842-0004.

ATTORNEYS



English, Lucas, Priest & Owsley, LLP – See ad on page 21

1101 College St.
P.O. Box 770
Bowling Green, KY 42102-0770
270-781-6500
www.elpolaw.com

Established in 1973. Engaged in general trial and appellate practice in state and federal courts; health, medical negligence, labor, employment, education, estate planning and probate, banking, corporation, real estate, immigration, family and environmental law.



Kerrick Bachert PSC – See ad on page 9

1025 State St.
Bowling Green, KY 42101
270-782-8160
kerrickbachertlaw@kerricklaw.com
www.kerrickbachertlaw.com

Kerrick Bachert, PSC is a full-service law firm founded on strength in litigation and advocacy, and focused on our clients' best interests.

Linda B. Thomas, Attorney at Law

996 Wilkinson Trace, Suite A1
Hartland Place
Bowling Green, KY 42103
270-842-8737
www.smartcounsel.biz

Commercial and residential real estate transactions, planning and zoning, business law, entity formation/administration/dissolution, contracts, business succession strategies and adoptions.

AUTO - DEALERSHIPS/ REPAIR

LEACHMAN

BUICK | GMC | Cadillac
Leachman Buick / GMC / Cadillac
2012 Scottsville Road
Bowling Green, KY 42104
270-842-4881
Leachmanauto.com
Leachmancadillac.com

Over 70 years in the business, because customer service is our top priority. We are Ky's #1 GMC Dealership!

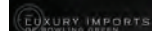

Luxury Imports of Bowling Green – See ad on page 35

325 Three Springs Road
Bowling Green, KY 42104
270-745-0001
www.bowlinggreendealership.com

Factory authorized BMW and Mercedes Benz dealership. Stop in and see this award-winning dealership that has made many clients happy. Ask for Dan Clark, General Manager

AUTOMOBILE - REPAIRS /SERVICES



Lee Myles Transmissions & AutoCare

945 U.S. 31-W By-Pass
Bowling Green, KY 42101
270-781-9339
bgleemyles@accessky.net
www.bowlinggreenleemyles.com

Lee Myles Transmissions & AutoCare specializes in transmission repair and rebuilding and can also handle most of your general auto care needs. ASE and AAA certified and BBB accredited.

AUTOMOTIVE PRODUCTS



Holley Performance Products – See ad on page 37

1801 Russellville Road
Bowling Green, KY 42101
270-782-2900
Fax: 270-781-9940
www.holley.com

Holley has been the undisputed leader in fuel systems for over 100 years. Holley's products include performance fuel pumps, fuel injection, intake manifolds, & engine dress-up products for street performance, race and marine applications.

BEHAVIORAL HEALTH



LifeSkills, Inc. – See ad on page 5

380 Suwannee Trail St.
Bowling Green, KY 42103
270-901-5000
www.lifeskills.com

With the widest array of services for both adults and children in south central Kentucky, LifeSkills supports people who experience mental illness, addictions and developmental disabilities as they build meaningful and independent lives.

BUILDERS & RESIDENTIAL DESIGN



Builders Association of South Central Kentucky – See ad on page 47

859 Lovers Lane
Bowling Green KY 42103
270-781-3375
anapier@bascky.com
www.bascky.com

For new construction/remodeling needs, contact our member association serving housing and construction in Warren and surrounding counties for the building industry and for the protection of consumers.



Gemini Homes, Inc. – See ad on page 46

1043 Pedigo Way, Suite #5
Bowling Green, KY 42103
270-782-8893
www.youngeminihomes.com

You Dream! We Build!

- Custom Homes
- Remodeling/Additions
- Lots for Sale
- Plan Design
- Real Estate Sales
- Green Building
- Homes for Sale
- Decks/Outdoor Spaces
- Replacement Windows

BUILDING MATERIALS



Lee Brick & Block – See ad on page 45

309 Dishman Lane
P.O. Box 3245
Bowling Green, KY 42102-3245
270-781-9813
digby@leebrickandblock.com
www.leebrickandblock.com

Offering a Full Line of Masonry Products, Including:

- Concrete & Clay Pavers
- Glass Block
- Firerock and Stone Age Fireplaces
- Retaining Wall Block for Landscapes
- Masonry Tools
- Mountain Stone & Natural Stone



Mid-South Lumber & Supply, Inc.

107 Emmett Ave.
Bowling Green, KY 42101
270-843-0194
jperkins@midsouthlumber.com
www.midsouthlumber.com

"We're More Than Wood"

- Offering a full line of building products
- Andersen Circle of Excellence Dealer
- Benjamin Moore Signature Store
- Doors, windows, mouldings, decking, roofing, siding

BUSINESS SYSTEMS



XBS of Bowling Green – See ad on page 61

1240 US 31-W Bypass
Bowling Green, KY 42101
800-676-4365
Fax: 270-737-5549
www.xbsdigital.com

Adding value to your business is our business

CATERING



WKU Office of Conferencing & Catering – See ad on page 87

2355 Nashville Road
Bowling Green, KY 42101
270-745-2409

Combined with our event planning services and professional catering, our services are second-to-none.

CHURCHES



Hillvue Heights Church – See ad on page 49

3219 Nashville Road
Bowling Green, KY 42101
270-842-0012
www.hillvue.com

We exist to lead the community to a connection with Christ, so sin can be healed and people can develop into ministers of God's grace.



The Presbyterian Church – See ad on page 53

1003 State St.
Bowling Green, KY 42101
270-843-4707
www.bgpres.org

Located in beautiful downtown Bowling Green. 2016 begins our 197th year of worship and service to the Lord. We hope you'll visit us. All are welcome!

CLUBHOUSE / GOLF COURSE / EVENT CENTER



The Club at Olde Stone – See ad on page 66

950 Village Way
Bowling Green, KY 42103
270-393-4653
www.olde-stone.com

Olde Stone is a Private Golf Course Community along the banks of Drakes Creek. • 18 Holes of Arthur Hills Golf • Village Hall • Golf House • Fitness, Tennis, Pool • Cottage Rentals • Three Neighborhoods

Life. The Way it Was Meant to Be

CONSULTING



HRD Strategies, Inc. – See ad on page 16

HRD Strategies, Inc. – See ad on page XX
2413 Nashville Road, Suite 212, Box C4
Bowling Green, KY 42101
270-241-4444
www.hrdstrategies.com

HRD Strategies delivers innovative, customized solutions ranging from recruitment, executive coaching, training, process improvement and HR management. We partner with clients to develop organizational strategies – ultimately maximizing bottom-line business results.

CONSTRUCTION / CONTRACTORS

Excellence Starts with a Solid Foundation!

CRS Construction, Inc. – See ad on page 39

113 Parkview Drive
Glasgow, KY 42141
270-629-2030
crshirley@glasgow-ky.com

CRS Construction, Inc. is a family-owned business specializing in site-work, site utilities, roadways, storm drainage, erosion controls, and demolition for industrial and commercial construction projects. Excellence starts with a solid foundation.



Holland, Inc. – See ad on page 19
7705 Russellville Road
P.O. Box 73
Rockfield, KY 42274-0073
270-781-7044
www.hollandexcavating.com

Excavating Contractor: We do site preparation, grade and drain, clearing, and stone.
• Subdivisions • Commercial • Industrial • Residential



Scott & Murphy – See ad on outside back cover
2335 Barren River Road
P.O. Box 2520
Bowling Green, KY 42102
270-781-9944
www.scottandmurphy.com

CONCRETE & CIVIL CONSTRUCTION SPECIALIST
• Curbs • Sidewalks • Pavement • Foundations & Slabs • Retaining Walls • Tilt-Up Panels • Basements • Bridges • Culverts • Catch Basins • Equipment Foundations • Containment Structures/Trenches • Concrete Sawing & Demolition • Retention & Storm Drainage • Site Grading



Scott, Murphy & Daniel, LLC – See ad on outside back cover
2335 Barren River Road
P.O. Box 2520
Bowling Green, KY 42102
270-781-9944
www.scottmurphydaniel.com

• Design/Build Construction • Complete Engineering/Architectural/Design Services • Construction Management Services • Conventional General Contracting • Renovations/Conversions/Expansions • Industrial • Commercial • Medical • Institutional • Church



Stewart Richey Construction – See ad on page 3
2137 Glen Lily Road
Bowling Green, KY 42101-9409
270-842-5184
www.stewartrichey.com

Stewart Richey is a multi-disciplined construction and service firm providing contracting, maintenance, and repair services across residential, commercial, industrial, civil and institutional markets. Our mission is to provide unsurpassed service and innovative solutions through our exceptional people. Whether you have an emergency situation, a necessary repair or replacement, or need periodic maintenance, Stewart Richey is on call 24/7 to meet your maintenance and service needs.

CONSTRUCTION EQUIPMENT RENTAL

Brandeis Machinery
84 Cedar Way
Bowling Green, KY 42101
502-491-4000
Fax: 502-499-3195
Steve_seelbach@bramco.com
www.brandeismachinery.com

Rents, sells and supports construction and mining equipment for Kentucky and Indiana.

CONTRACTORS



Scotty's Contracting & Stone, LLC – See ad on page 20
2300 Barren River Road

P.O. Box 4500
Bowling Green, KY 42101
270-781-3998
billk@scottyscontracting.com
www.scottyscontracting.com

Contact us for a FREE estimate!
• Crushed Stone, Lime
• Roads, Driveways, Parking Lots
• Grade and Drain Construction
QUALITY PAVES THE WAY!

COUNSELING



Alliance Counseling Associates – See ad on page 73
1048 Ashley St., Suite 201
Bowling Green, KY 42103
270-904-6567
alliancecounselingky@gmail.com
www.alliancecounselingky.com

Compassion, Dedication and Support is what you'll find when you work with one of our many counseling professionals! We provide evidence-based services to help you overcome the challenges you're facing. Our services are provided to people of all ages, cultures and backgrounds.

COUNTRY CLUBS



Indian Hills Country Club
200 Indian Hills Drive
P.O. Box 3595
Bowling Green, KY 42102
270-842-0041
Golf Shop: 270-843-8256
info@indianhills-bgky.com
www.indianhills-bgky.com

Private club golf course, bar and grill, fitness center, pool and snack bar. Call for rental rates for your private party or wedding reception. Corporate and charity golf outings are welcome.

CREDIT UNIONS

Autotruck Financial Credit Union
1475 Campbell Lane
Bowling Green, KY 42104
270-781-4365

1003 West Main Street
Glasgow, KY 42141
270-861-4040
www.autotruckfcu.org

Autotruck is a full-service financial institution offering competitive products and services to anyone who lives, works, worships or attends school in Bowling Green, Glasgow and the surrounding areas.

DENTISTRY



Bluegrass Oral Health Center – See ad on page 73
546 Park St., Suite 400
Bowling Green, KY 42101-1780
270-781-6161
msmith@bgohc.com

We provide comprehensive dentistry for each member of your family. Treatments include:
• Preventative Restorations
• Cosmetic Dentistry
• Root Canal Therapy
• Oral Surgery
• Implant
• Oral and IV Sedation

DIGITAL SIGNAGE



Eyeconic.TV – See ad on page 41
2425 Nashville Road
Bowling Green, KY 42101
866-777-4467
www.eyecomic.tv

The world's premium digital signage, menu and kiosk provider. Our total solutions and professional designs make it easy, affordable, and amazing for you.

ECONOMIC DEVELOPMENT



South Central Kentucky – See ad on page 19
710 College St.
Bowling Green, KY 42101
270-781-3200
www.southcentralky.com

Warren County and Bowling Green are at the center of a dynamic ten-county regional growth partnership. Each of our ten counties share resources, accessibility and the vision to drive a healthy business climate.

EDUCATION



Bowling Green Independent School District – See ad on page 83
1211 Center St.
Bowling Green, KY 42101
270-746-2200
Leslie.mccoy@bgreen.kyschools.us
www.b-g.k12.ky.us

Building on a tradition of excellence, Bowling Green Schools lead the way in education for all. The district serves students in five elementary schools, one middle school, one high school and one secondary alternative school. Follow BGISD on twitter.com/bgisd and facebook.com/bgcityschools.com.



South Central Kentucky Community & Technical College – See ad on page 89
1845 Loop Drive
Bowling Green, KY 42101
270-901-1117
www.southcentral.kctcs.edu

South Central Kentucky Community & Technical College is a comprehensive two-year college offering Associate in Arts, Associate in Science and Associate in Applied Science degrees. The College also offers diplomas and certificates in more than 30 program areas as well as Workforce Solutions Training for business and industry and Adult Education and Literacy instruction.



Warren County Public Schools – See ad on page 84
303 Lovers Lane
Bowling Green, KY 42103
270-781-5150
www.warrencountyschools.org

WCPS is Kentucky's fourth-largest school district, with nearly 15,000 students in 23 schools, and it ranks among the state's best in academics and athletics.



Western Kentucky University – See ad on page 81
1906 College Heights Blvd.

Bowling Green, KY 42101
270-745-0111
wku@wku.edu
www.wku.edu

WKU is home to many rigorous, highly ranked and nationally recognized academic programs in education, liberal arts and sciences, the health sciences and business, at the associate, bachelor's, master's and doctoral level.

ELECTRICAL / TECHNICAL



Consolidated Electrical Distributors – See ad on page 29
1390 Campbell Lane
Bowling Green, KY 42104
270-781-2229
270-781-4843
customerservice@cedbgky.com
www.cedbgky.shopced.com

Builders Products • Conduits & Raceways
• Conduit Fittings, Bodies, Outlet Boxes & Accessories • Controls • Distribution Equipment & Enclosures • Fuses, Batteries, Signaling, Connecting, Fastening & Tools • Lighting • Line Construction Material • Wires, Cords & Cables • Wiring Devices • Data/Telecom Equipment



M&L Electrical, Inc. – M&L Technical Systems – See ad on page 21
6060 Scottsville Road
Bowling Green, KY 42104
270-781-0125
www.mltechnical.com

Celebrating 40 years of business, this design-build electrical and alarm/communication systems contractor has served the needs of commercial and industrial customers since 1975. Whether your project involves new construction or expansion, we will execute your project from concept through completion.

ELECTRICAL DISTRIBUTORS



Cape Electrical Supply – See ad on page 45
140 Flex Park Dr.
270-843-1188
m.morris@capeelectric.com
www.capeelectric.com

A full line electrical distributor servicing utility, industrial, commercial, and residential markets. Cape Electrical is the only distributor in the Bowling Green area to service all four markets.



Consolidated Electrical Distributors – See ad on page 29
1390 Campbell Lane
Bowling Green, KY 42104
270-781-2229
270-781-4843
customerservice@cedbgky.com
www.cedbgky.shopced.com

Builders Products • Conduits & Raceways
• Conduit Fittings, Bodies, Outlet Boxes & Accessories • Controls • Distribution Equipment & Enclosures • Fuses, Batteries, Signaling, Connecting, Fastening & Tools • Lighting • Line Construction Material • Wires, Cords & Cables • Wiring Devices • Data/Telecom Equipment

ELECTRICAL EQUIPMENT / SUPPLIES / LIGHTING



Bowling Green Winlectric Company
1052 Pedigo Way
Bowling Green, KY 42103
270-842-6153
bgwinlectric@bellsouth.net
www.bowlinggreenlighting.com

Whether you are renovating, building or just searching for that one perfect light fixture, we have the solution for you.

ELECTRICAL SERVICES



Diversified Electrical, Inc. – See ad on page 35
3370 Industrial Dr.
Bowling Green, KY 42101
270-842-8666
Mark Fuqua, Owner/President
mfuqua@diversifiedelectrical.com
www.diversifiedelectrical.com
Commercial and industrial electrical design, installation, service and maintenance.

EMPLOYMENT AGENCIES



Elwood Staffing
2425 Scottsville Road, Suite 122
270-904-1299
www.elwoodstaffing.com

Elwood Staffing is a leading provider of talent-based solutions and actionable workforce intelligence. With offices that span the United States, a broad service portfolio and a seasoned staff, we support companies through the entire employment life cycle—from attraction to retention.



Kelly Services – See ad on page 35
1256 Campbell Lane, Suite 102
Bowling Green, KY 42104
270-842-2906
www.kellyservices.us

As a global leader in providing workforce solutions, Kelly Services, Inc. offers comprehensive outsourcing and consulting services as well as world-class staffing on a temporary, temporary-to-hire, and direct-hire basis.



Manpower Employment Services Provider
1600 Campbell Lane, Suite 103
Bowling Green, KY 42104
O: 270-843-0767
C: 270-670-9508
Jennifer.pedigo@manpower.com
www.manpower.com

Manpower is the world leader in contingent and permanent staffing solutions. Manpower's talent resourcing options will increase your business flexibility, agility, cost effectiveness and competitive advantage.

ENGINEERING



Arnold Consulting Engineering Services, Inc. – See ad on page 89
1136 South Park Drive
P.O. Box 1338
Bowling Green, KY 42101
270-780-9445
www.aces.com

Experienced in the fields of civil engineering, surveying, transportation, materials testing, and landscape architecture, our staff provides the knowledge and support needed to address complex problems in our changing world.



DDS Engineering, PLLC – See ad on page 25

148 Chester Court
Bowling Green, KY 42103
270-843-2247
info@ddsengineering.com
www.ddsengineering.com

DDS Engineering, PLLC, is committed to providing "Pride and Excellence" in the fields of land surveying, civil and geotechnical engineering, construction materials, testing, special inspection services and landscape architecture with over a century of combined professional experience.



Landmark Engineering, Inc. – See ad on page 19

183 St. Charles St.
Bowling Green, KY 42101
270-842-0812
marianna@landmarkengineering.net
www.landmarkengineering.net

Landmark Engineering offers a broad range of design services, including:

- Civil Engineering
- Land Surveying
- Transportation Engineering
- Materials Testing
- Land Planning
- Landscape Architecture

ENTERTAINMENT



Southern Kentucky Performing Arts Center – See ad on page 53

601 College Street
Bowling Green, KY 42101
270-904-5000
info@theskypac.com
www.theskypac.com

A premier entertainment center, SkyPAC hosts a full schedule of touring arts performances, visual arts exhibitions and comprehensive educational programs. The facility offers rental space for intimate productions and gatherings.

**FABRICATION
MAINTENANCE SUPPORT**



H & H Sheet Metal – See ad on page 11

355 Peyton St.
Russellville, KY 42276
270-726-2158

Serving the area for more than 30 years, our experienced workforce of more than 100 employees is able to meet most any industrial need.

- Millwright • Riggers • Iron Workers • Welders • Pipe Fitters • Pipe Welders • Concrete Pouring & Finishing • Various Other Services

FINANCIAL INSTITUTIONS



American Bank & Trust – See ad on page 33

1302 Scottsville Road
P.O. Box 688

Bowling Green, KY 42102
270-796-8444
www.ambanking.com

American Bank & Trust is "Traditional Banking at its Best!" We are a community bank driven by the desire to serve our customers and build lasting relationships.



Bank of Edmonson County – See ad on page 25

109 N. Main St.
P.O. Box 99
Brownsville, KY 42210
270-597-2175
www.bankofedmonson.com

Where banking is still a people business! Full-service bank offering checking, CDs, money-market accounts, mortgages, home-equity loans, business checking, commercial loans and Internet banking.



Citizens First – See ad on page 4

1805 Campbell Lane
1700 Scottsville Road
987 Lehman Ave.
Bowling Green, KY 42104
270-393-0700
CitizensFirstBank.com

- Checking • Savings • Personal Loans
- Business Loans • Mortgage Loans • Online Banking • Bill Pay • E-Statements • Mobile Banking • Merchant Capture • Bowling Green • Franklin • Glasgow • Munfordville • Horse Cave

**First Security Bank
First Security Bank – See ad on page 39**

1018 Chestnut St.
Bowling Green, KY 42101
Phone: 270-745-9436
MOK@FirstSecurity.net (Mike O'Kelly)
FirstSecurity.net

A \$570 million asset bank with 11 banking centers in Owensboro, Bowling Green, and Lexington, Kentucky, as well as Evansville, Indiana. Its focus is on relationship banking and the ability to make credit and other business decisions locally.



Fort Knox Federal Credit Union – See ad on page 67

2345 Gary Farms Blvd.
Bowling Green, KY 42104
Phone: 502-942-0254
Fax: 270-219-0900
www.fortknoxfcu.org

People Helping People.



Hancock Bank & Trust – See ad on page 65

2501 Crossings Blvd., Ste 250
Bowling Green, KY 42104
(270) 843-2285
www.hancockbankonline.com

Full-service bank with a strong presence in mortgage and commercial lending with a variety of deposit accounts to choose from.



Independence Bank – See ad on page 9

1950 Scottsville Road
Bowling Green, KY 42104
270-781-1776
www.1776bank.com

Independence Bank is one of the fastest-growing community banks in Western KY. Stop in to any of our three convenient locations in Bowling Green to see what the revolution is all about.

- 1950 Scottsville Road, 270-781-1776
- 877 Fairview Avenue, 270-843-9600
- 2415 Nashville Road, 270-846-1776



Morgantown Bank & Trust – See ad on page 23

1848 Morgantown Road
Bowling Green, KY 42101
270-467-2265
ksmart@mtownbank.com
ggay@mtownbank.com
www.mtownbank.com

1945 Scottsville Road
Thoroughbred Square
270-846-7333
cyoung@mtownbank.com

Your full-service, locally owned and operated bank since 1880. Easy to Talk to. Easy to Trust.



Service One Credit Union – See ad on page 47

1609 Campbell Lane
P.O. Box 51770
Bowling Green, KY 42102
270-796-8500
helpdesk@socuu.com
www.socuu.com

Service One, a full-service financial institution, has savings and checking accounts as well as Mortgages, Auto Loans, Credit Cards, Student Loans and Business Loans. Save time and money with online banking, mobile deposit and our budgeting tool! Service One Credit Union – Where you belong.



South Central Bank – See ad on page 10

Bowling Green Offices
270-782-9696
1757 Campbell Lane
805 Lehman Avenue
3505 Louisville Road
2710 Nashville Road
5251 Scottsville Road

Franklin Office
270-586-9696
204 South Main Street
Franklin, KY 42134

www.SouthCentralBank.com

Small to Know You. BIG Enough to Help! Business or personal, taking care of our customers' needs is what we are all about!



U.S. Bank – See ad on page 2

500 E. Main St.; 721 Campbell Lane; 810 Lain Ave.; 1747 Scottsville Road; 1970 Cave Mill Road; 3240 Louisville Road; WKU Campus Branch
P.O. Box 90001
Bowling Green, KY 42102
270-745-7600
www.usbank.com

U.S. Bank provides a comprehensive line of banking, brokerage, insurance, investment, mortgage, trust and payment services products to consumers, businesses and institutions. We're open for business and ready to serve you.

FOODSERVICE

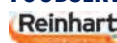

Reinhart Foodservice – See ad on page 59

117 Mitch McConnell Way
PO Box 1657
Bowling Green, KY 42101

270-843-1121
rfsdelivers.com

Let's get better together. Delivering the best in people, products and services to the foodservice industry. Get it right from us!

FUNERAL HOMES



Johnson, Vaughn, Phelps Funeral Home, Inc. – See ad on page 49

901 Fairview Ave.
P.O. Box 1114
Bowling Green, KY 42102
270-843-4338
www.jvph.com
A family owned and operated funeral home. All professional services, from embalming to final preparations, are performed on location by our qualified staff.

GAS – WHOLESALE

Key Oil Company

3170 Industrial Drive
Bowling Green, KY 42101
270-781-2590
pevitts@keystops.com

Key Oil is the largest distributor of Branded Motor fuels for Marathon Petroleum Company and serves the energy and fuel requirements of a broad spectrum of customers.

GOVERNMENT



Bowling Green-Warren Co. Contractors Licensing Board – See ad on page 44

1141 State St., Suite 200
P.O. Box 1268
Bowling Green, KY 42102-1268
270-781-3530
www.bgky.org

When selecting your contractor for your new home, remodeling, or home improvement, always check to see if he or she is licensed and in good standing. The Contractors Licensing Board can be reached at 270-781-3530

HEALTH & FITNESS



Hot Yoga Bowling Green – See ad on page 63

730 Fairview Ave., Suite C-2
Bowling Green, KY 42101
270-793-0011
hotyogabg@yahoo.com
www.hotyogabg.com

Hot Yoga utilizes yoga postures, deep breathing and controlled movement in a heated/humidified studio with purified air for health and relaxation. Hot Yoga is much more than a workout – much more than just yoga. The ULTIMATE fitness experience!

HEALTHCARE



Graves Gilbert Clinic – See ad on page 79

201 Park St.
P.O. Box 90007
Bowling Green, KY 42102
270-781-5111
www.gravesgilbert.com

Since 1937, Graves-Gilbert Clinic has been a leader in providing quality healthcare to the South Central Kentucky region. The clinic consists of over 150 physicians representing 20 medical specialties.



Medical Center Urgentcare

291 New Towne Drive
Bowling Green, KY 42103
270-796-3500
urgentcare@chc.net
MedicalCenterUrgentcare.com

Provides occupational health services for business and industry including physicals and wellness screenings. Treats most illnesses and injuries with onsite lab and X-ray. Open 8 a.m. to 8 p.m. daily.



Med Center Health – See ad on page 71

800 Park Street
Bowling Green, KY 42101
270-745-1500
info@mcbg.org
MedCenterHealth.org

More than 400 physicians caring for our communities. Over 50 specialties keep high level care close to home. Six hospitals serving city and rural areas. \$100 million invested back into our communities in 2017.



TriStar Greenview Regional Hospital – See ad on page 77

1801 Ashley Circle
Bowling Green, KY 42104
270-793-1000
www.TriStarHealth.com

TriStar Greenview Regional Hospital, a 211-bed facility, offers excellence in comprehensive healthcare, from outstanding orthopedic surgical care, to neurosurgery, to cancer treatment. It offers the shortest emergency room wait times in the region, seeing patients in 15 minutes on average and is one of only a few hospitals in Kentucky that meet the state's strict quality standards for patient care.

HEARING AIDS



Better Hearing Centers

829 State Street
Bowling Green, Kentucky 42101
270-843-3192
David@betterhearingcenters.org
Betterhearingcenters.org

Better Hearing Centers takes great pride in offering a level of patient care that our patients have seldom experienced elsewhere, along with demanding the highest standard of hearing aid technology.

HEATING & COOLING



Lyons Service Company – See ad on page 29

1535 Memphis Junction Road
Bowling Green, KY 42101
270-781-8793
rbrown@lyonsservicecompany.com
www.lyonsservicecompany.com

Scheduled maintenance and emergency repairs on mechanical heating and cooling equipment. Installation of building automation controls. Repair of process chillers and broilers. Serving the industrial, commercial, school and health care markets.

HOSPICE CARE



Hospice of Southern Kentucky, Inc.
5872 Scottville Road
Bowling Green, KY 42104
www.hospicesok.org

HSK is your local non-profit leader in hospice care proudly serving the 9 county BRADD for 35 years. We provide care in your home or the Hospice House.

HOTELS



Anderson Hospitality - Fairfield Inn & Suites by Marriott - See ad on page 20
1832 Cave Mill Road
Bowling Green, KY 42104
270-599-1832
www.marriott.com/bwgf

A hotel with outstanding guest rooms and suites at an exceptional value where you can jumpstart your day with free breakfast, free Wi-Fi, a fitness facility, and a pool.



Anderson Hospitality - Hilton Garden Inn - See ad on page 80
1020 Wilkinson Trace
Bowling Green, KY 42103
270-781-6778
www.bowlinggreen.stayhgi.com

At Hilton Garden Inn hotels you'll find everything you need to be self-sufficient and productive. Designed for the individual business traveler and the weekend leisure guest, we provide the finest quality of essential services and amenities. We are dedicated to our guests' comfort and service needs.



Anderson Hospitality - TownePlace Suites by Marriott - See ad on page 20
1818 Cave Mill Road
Bowling Green, KY 42104
270-782-4714
www.Marriott.com/BWGTS

The TownePlace Suites by Marriott Bowling Green is purpose-built for the self-sufficient, value-conscious extended-stay guest.



TRU by Hilton - See ad on page 80
1848 Cave Mill Road
Bowling Green, KY 42104

Say hello to a brand-new hotel experience from Hilton that's vibrant, affordable and young-at-heart. It's energetic, yet relaxing and comfortable. It's familiar, and it's also unexpected. It's completely unprecedented, it's uniquely Tru.



Candlewood Suites - See ad on page 58
540 Wall St.
Bowling Green, KY 42103
270-843-5505
www.candlewoodsuites.com

Candlewood Suites is the guest-preferred leader in extended stay. As a member of IHG family of brands, we participate in IHG Rewards, Green Engage and Clean the World



Holiday Inn Express - See ad on page 58
165 Three Springs Road
Bowling Green, KY 42104
270-843-3200 or 888 Holiday

www.ihg.com/holidayinnexpress

"Stay Smart" with the Holiday Inn Express of Bowling Green, KY, where our modern decor, comfortable rooms and hot Express Start Breakfast are waiting for you.



Holiday Inn University Plaza - See ad on page 2
1021 Wilkinson Trace
Bowling Green, KY 42103-2445
270-745-0088
Plaza.Sales@AtriumHospitality.com
www.hibowlinggreen.com

Bowling Green's largest hotel recently completed a \$7.5 million dollar renovation! Featuring 218 spacious guestrooms and suites, the Hartland Café, Atrium Lounge, and attached to the Sloan Convention Center, the Holiday Inn is the perfect place to send your overnight guests.



Home2 Suites by Hilton - See ad on page 58
520 Wall St.
Bowling Green, KY 42103
270-904-2219
www.home2suites.com

Home2 Suites by Hilton is a hip extended stay hotel experience. The all-suite hotel features contemporary accommodations and customizable guest room design.



La Quinta Inn & Suites
1953 Mel Browning St.
Bowling Green, KY 42104
270-783-0083
lq6264dos@laquinta.com
www.lq.com

"We know just what any traveler needs to wake up on the bright side." • FREE Hot Bright Side Breakfast • Indoor Pool • Exercise Facilities • Smoke Free • Free Wi-Fi • Pet Friendly / No Extra Charge



Super 8 South-Exit 22
250 Cumberland Trace Road
Bowling Green, KY 42103
270-781-9594
super8bowlinggreen@gmail.com
www.super8.com

Welcome to the Super 8 South. A complete renovation has been done to offer quality guestrooms with brand-new queen- and king-size beds, featuring amenities that include in-room coffee, free wireless Internet and microfridges.

INDUSTRIAL EQUIPMENT & SUPPLIES



Diamond Screw Products, Inc.
2564 Russellville Road
Bowling Green, KY 42101
270-781-0040
270-781-0263 Fax
sales@diamondscrewproducts.com

We supply local industry and individuals with fasteners, tools, safety and janitorial supplies. We strive to cater to our customers' needs, both big and small.

INDUSTRIAL / WELDING SUPPLIES



Holston Gases, Inc. - See ad on page 29
130 Turner Court
Bowling Green, KY 42101
270-843-3420
www.holstongases.com

- Industrial Gases
- Welding & Cutting Supplies
- Industrial & Safety Supplies
- Medical & Specialty Gases
- Propane

Serving Industry & Our Community Since 1958.

INSURANCE



Lawton Insurance
812 State St.
Bowling Green, KY 42101
270-282-2411
info@lawtoninsurance.com
www.lawtoninsurance.com

You will find solutions at Lawton Insurance - whether it's home, auto, life and health, or the most sophisticated needs for today's business world. Lawton Insurance, serving Kentucky since 1899.



Van Meter Insurance - See ad on page 47
1240 Fairway St
PO Box 1779
270-781-2020
270-843-8808
vanmeterins.com

At Van Meter, we work as hard as you do to ensure you are covered. Your full service Business, Personal and Health Insurance agency. "Nobody Works Harder."
vanmeterins.com

LIBRARIES



Warren County Public Library - See ad on page 49
1225 State Street
Bowling Green, KY 42101
(270) 781-4882
lisar@warrenpl.org
www.warrenpl.org

With four locations throughout the county, the library has as its mission providing tools for discovery and opportunities for growth, supporting the community's pursuit of information, skills, literacy, and knowledge.

LIMOUSINE SERVICES

Jump N Jive, LLC dba Party 1 Limousine
P.O. Box 137
Franklin, KY 42135
270-202-1559
party1limo@gmail.com
www.party1limo.com

Serves the Southern Kentucky and Tennessee areas and offers multiple levels of service to assist with transportation needs. Airport transportation, Limousine, SUV, Wedding, Party, Executive Transportation, and moving small or large groups between locations.

MACHINING / FABRICATING



CGS Machine and Tool, Inc. - See ad on inside front cover
2750 Griffin Drive
Bowling Green, KY 42101
270-783-3589
steve@cgsmachine.com
www.cgsmachine.com

- Tool and Die • Conventional Machining
- CNC Turning • CNC Milling • Wire EDM
- Fabricating/Certified Welders • Special Machine Building • 2 Shifts • 24 Hour Emergency Service

MAILING SERVICES



The UPS Store #2058 - See ad on page 24
1945 Scottsville Road, Suite B2
Bowling Green, KY 42104
270-842-7299
Store2058@theupsstore.com
www.theupsstorelocal.com/2058

We are a locally owned and operated The UPS Store location, and we care about our customers. We have the knowledge and expertise to handle all your mailbox, packing, shipping and professional printing needs and we are passionate about what we do! Stop by and visit us today. We're confident you'll be glad you did.

MANUFACTURING



American Howa Kentucky, Inc.
445 Jody Richards Drive
Bowling Green, KY 42101
270-563-4400
www.americanhowak.com

Manufacturer of headliners, sunshades, dash insulators and other interior products for the automotive industry.

BADA/HENNESSY

759 Hennessy Way
Bowling Green, KY 42101
270-781-1013
Phil.bourassa@ammcoats.com

Manufacturer of Lead and Non-Lead wheel balancing weights.

BILSTEIN COLD ROLLED STEEL

BILSTEIN COLD ROLLED STEEL LP - See ad on page 25
1491 Commonwealth Blvd.
Bowling Green, KY 42101
270-908-4925
www.bilsteincrs.com

Established in 1911 in Hagen, Germany, BILSTEIN is a worldwide leader in tailor-made steel grades. BILSTEIN COLD ROLLED STEEL is the company's first United States manufacturing operation.



Bluegrass Supply Chain Services - See ad on page 13
350 Scotty's Way
Bowling Green, KY
Phone: 270-282-2211
Fax: 270-721-0012
www.bluegrass-scs.com

Transportation management solutions designed to reduce your total transportation costs while maintaining the quality and service level your customers require.



Bowling Green Metalforming - See ad on page 1
111 Cosma Drive
Bowling Green, KY 42101
270-901-1555
bob_clemens@cosma.com

Bowling Green Metalforming is a "World Class manufacturer of automotive frame and chassis systems, primarily selling to OEMs of cars and light trucks. Located in Canada and the United States."



Country Oven Bakery - See ad on page 29
2840 Pioneer Drive
Bowling Green, KY 42101
270-782-3200
bill.koons@croger.com

Established in 1981, a producer of the highest-quality iced cakes, baked cakes and frozen dough products for in-store bakeries.



Essity - See ad on page 7
7030 Louisville Road
Bowling Green, KY 42102
270-796-9300
www.essity.com

Essity is a leading global hygiene and health company that develops, produces, markets and sells personal care and tissue products.



Fruit of the Loom - See ad on inside back cover
One Fruit of the Loom Drive
P.O. Box 90015
Bowling Green, KY 42102
270-781-6400
www.fruit.com

Fruit of the Loom, Inc., is a global manufacturer and marketer of apparel and athletic goods. Brands include Vanity Fair intimates, Fruit of the Loom, Spalding, and Russell Athletic, among others. An independent, wholly owned subsidiary of Berkshire Hathaway, Inc.



General Motors Bowling Green Corvette Assembly Plant - See ad on page 10
600 Corvette Drive
Bowling Green, KY 42101-9109
270-745-8019
www.corvetteassembly.com



Henkel Corporation - See ad on page 3
385 Southwood Court
Bowling Green, KY 42101
270-793-5400
www.henkel.com

Henkel operates worldwide with leading brands & technologies in three business areas: Laundry & Home Care, Beauty Care and Adhesive Technologies.



Hill's Pet Nutrition, Inc. - See ad on page 15
151 Turner Court
P.O. Box 1839
Bowling Green, KY 42102
270-842-3319
www.hillspet.com

Helping to enrich and lengthen the special relationships between people and their pets.

International Paper

5150 Nashville Road
Bowling Green, KY 42101
270-783-3600
www.internationalpaper.com

International Paper is a diversified integrated forest products company. Our facility in Bowling Green produces corrugated shipping containers for manufacturing in Kentucky, Tennessee and Indiana.

**KapStone Container – See ad on page 29**

225 Mitch McConnell Way
Bowling Green, KY 42101
270-842-7800
www.kapstonepaper.com

KapStone is a leading North American producer of unbleached Kraft paper and corrugated packaging products.

**Lord Corporation – See ad on page 17**

2800 Pioneer Drive
Bowling Green, KY 42101-4053
270-781-5440
Donna.payne@lord.com
www.lord.com

At LORD Corporation we transform innovative ideas into value for the customer. Our facility in Bowling Green produces high-quality elastomeric assemblies that manage shock, vibration, noise and motion for equipment and the transportation industries.

Machined Ceramics, Inc.

629 Graham St.
Bowling Green, KY 42101
270-781-0512
sales@machinedceramics.com
www.machinedceramics.com

Machined Ceramics is a precision ceramic machining facility. Industrial ceramics are used for a wide range of industries, including manufacturing, communications, aerospace, medical and automotive applications.

**Sumitomo Electrical Wiring Systems, Inc. – See ad on page 16**

1018 Ashley St.
Bowling Green, KY 42102
270-782-7397
info@sewsus.com
www.sewsus.com

Sumitomo Electric Wiring Systems, Inc. is a leading supplier of automotive electrical distribution systems, components and electronics and has been delivering innovative solutions to the auto industry for over a quarter of a century.

**Trace Die Cast, Inc.**

140 Graham Ave.
Bowling Green, KY 42101
270-781-0049
cguthrie@tracediecast.com
www.tracediecast.com

Trace Die Cast, Inc. offers technology-driven high-pressure die casting solutions for the global automotive industry.

MARKETING**SOKY JOBS – See ad on page 37**

921 Elm St.
Bowling Green, KY 42101
270-996-8208
www.sokjobs.com

The premier job search engine locally powered and connecting southern Kentucky's employers with the best talent

MUSEUMS**South Union Shaker Village**

P.O. Box 177
Auburn, KY 42206
270-542-4167
director@southunionshakervillage.com
www.southunionshakervillage.com

The South Union Shaker Village offers daily tours, exceptional programs and exciting events. The Shakers, remembered for creating landmark architecture and graceful furniture, were also proponents of tolerance, innovation and green living, long before it was fashionable. Experience the peace and serenity of South Union by roaming its historic buildings and exploring its celebrated farmland. The gift shop has locally crafted products on site.

MUSIC**Royal Music Company, Inc. – See ad on page 53**

830 Fairview Ave., Suite B1
P.O. Box 866
Bowling Green, KY 42102-0866
270-842-9435
www.royalmusic.biz

Royal Music has served families in Kentucky for 69 years. Through our experienced staff, our mission is to provide quality instruments, music, lessons and service to the people of our area.

NON-PROFIT ORGANIZATIONS**Potter Children's Home & Family Ministries**

2350 Nashville Road
Bowling Green, KY 42101
270-843-3038
Fax: 270-782-2465
Ralph@potterministries.org
www.potterministries.org

(Celebrating More Than 100 Years Helping Children)

Potter Children's Home & Family Ministries have been serving at-risk children and single-parent families since 1914. Please visit our website, www.potterministries.org, for further information about Potter Children's Home.

OPTOMETRISTS**Love and Warden Eye Care**

1256 Campbell Lane,
Destiny Place Suite 106
Bowling Green, KY 42104
270-796-6021
www.loveandwardeneyecare.com

Providing comprehensive eye care for the entire family. Diagnosis and treatment of ocular diseases and injuries. Contact lens evaluations. Licensed optician to assist with the best frames and lenses for your prescription and budget.

PAIN MANAGEMENT**Interventional Pain Specialists – See ad on page 72**

Two Bowling Green locations:
165 Natchez Trace, Suite 205 (Lover's Lane)
825 East Second Ave., Suite C-6 (Riverside Building)
Bowling Green, KY 42103
270-745-7246
Info@ManageMyPain.net
www.ManageMyPain.com

IPS has board-certified, fellowship-trained team members, who assist patients living with chronic pain caused by conditions such as lower back and neck pain, post-surgical pain, herniated discs, and arthritis.

PAVEMENT MARKINGS**Reynolds's Sealing & Striping, Inc.**

720 Beech St.
Bowling Green, KY 42101
270-781-6609
www.reynoldstransportation.com

From sealcoating driveways to striping highways, and everything in between, Reynolds Sealing & Striping is a leader in pavement markings. Reynolds has performed work throughout Kentucky & all the surrounding states since 1982. Reynolds is a true full-service company invested in quality workforce, state-of-the-art equipment, and innovative methods of marking application. Projects of all sizes are in the right hands with Reynolds. 100% employee owned and part of RCSS Holdings, Inc. ESOP.

POOLS / SPAS / PATIO FURNITURE**Aqua Land Pool Spa & Patio**

1260 Campbell Lane, Suite 100
Bowling Green, KY 42104-1061
270-842-8981
chris@aqualandfun.com
www.aqualandfun.com

Aqua Land Pool, Spa & Patio has been South Central Kentucky's premier dealer of premium pools and spas for over 25 years. YOUR FUN IS OUR BUSINESS. • POOLS • Hot Tubs • Grills • Patio Furniture

SKY-SHRM is a professional organization offering education, development and networking with those involved in the HR profession in southern Kentucky. Please follow us on LinkedIn and Facebook, Affiliate of National SHRM.

PROFESSIONAL DEVELOPMENT**Southern KY Society for HR Management**

760 Campbell Lane, Suite 106, PMB 124
Bowling Green, KY 42104-1086
270-842-2906
southernkentuckyshrm@gmail.com
www.skyshrm.org

SKY-SHRM is a professional organization offering education, development and networking with those involved in the HR profession in southern Kentucky. Please follow us on LinkedIn and Facebook, Affiliate of National SHRM.

PUBLISHERS**Print Media – See ad on page 35**

2967 Louisville Road
Bowling Green, KY 42101
270-781-2536
quotes@printmediapress.com
www.printmediapress.com

Locally-owned commercial printing company, established in 1989, specializing in printing the region's largest print jobs. Catalogs, magazines & more.

REAL ESTATE**Ann Elliott, CRS, GRI, Realtor - Crye*Leike Executive Realty**

1278 Campbell Lane
Bowling Green, KY 42104
270-202-3041
Ann.elliott@crye-leike.com

Let experience make the difference. I am a Real Estate Professional, a WKU graduate and have been actively involved in service and leadership roles in community organizations, having received numerous community and real estate awards.

**Crye*Leike Executive Realty-Steve Davis**

– See ad on page 45
1278 Campbell Lane
Bowling Green, KY 42104
270-779-7234
stevedavis7234@gmail.com
www.SteveDavisOnline.com

Buying and selling your home in today's market requires an experienced agent with current market knowledge, high-tech skills, and an overall integrity you expect! Call Steve today!!

**Jane Parrott RE/MAX Real Estate Executives**

2530 Scottsville Road, Suite 101
Bowling Green, KY 42104
270-792-7334
jmparrot@aol.com
www.janeparrot.com

With a bird's eye view of Bowling Green, I will be able to successfully handle all your real estate needs. Call today to join the Jane Parrott Real Estate Family.

**John C. Perkins - RE/MAX Real Estate Executives – See ad on page 45**

2530 Scottsville Road, Suite 101
Bowling Green, KY 42104
Office: 270-781-6000
Cell: 270-799-3683
johncperkins@remax.net

From historic Downtown Bowling Green to the beautiful countryside of our area, if you desire professional, personalized service for your real estate needs, I would be honored to use my knowledge of the area and my business expertise to assist you. Vision. Dedication. Results.

**Stacy Carter – Crye*Leike Executive Realty – See ad on page 43**

1278 Campbell Lane
Bowling Green, KY 42104
270-792-6313
stacy.carter@crye-leike.com

With over 25 years of sales experience, I always put my clients first. I have helped many buyers

find the home that meets their needs and have had much success to understand your wants and needs.

**The Hunt Group****Weichert, Realtors-The Hunt Group – See ad on page 44**

1053-A Lovers Lane
Bowling Green, KY 42103
270-745-9900
www.wrhuntgroup.com

A family tradition of excellence in auctions, residential and commercial real estate. Our team of Realtors® are dedicated to premium customer service.

REAL ESTATE - COMMERCIAL / INDUSTRIAL**Jim Bullington - RE/MAX Real Estate Executives – See ad on page 45**

2530 Scottsville Road, Suite 101
Bowling Green, KY 42104
Office: 270-781-6000
Cell: 270-535-6556
jimbullington@remax.net
www.jamesbullington.com

With 30+ years as a professional in real estate, Jim knows real estate inside and out, and he knows how to match the right buyer to the property. Just ask his satisfied clients.

**Neal Turner Realty – See ad on page 45**

1401 Scottsville Road
Bowling Green, KY 42104
270-781-8000
alex@ntcommercial.com
www.ntcommercial.com

Serving Bowling Green and South Central Kentucky with expertise in commercial and industrial real estate brokerage, development and consulting.

REAL ESTATE - TITLE**Summit Title Company, LLC**

2501 Crossings Boulevard, Suite 102
Bowling Green, KY 42104
270-782-6906
www.SummitTitleCompany.com

Summit Title Company provides residential and commercial closings, deed transfers, title searches, title insurance and more. Fast, reliable closings and superior customer service ... Summit Title ... exceeding your expectations

RECYCLING CENTERS**Southern Recycling – See ad on page 24**

620 Clay St.
Bowling Green, KY 42102-1845
270-781-3265
www.southernrecycling.com

Keeping our communities cleaner and reducing waste while teaching the next generation the value of recycling for a cleaner home, cleaner community. Southern Recycling specializes in peddler to large industrial recycling; we are a full service recycling company serving Kentucky, Tennessee and the surrounding states. Providing a conscious community with a curbside recycling program; plus our dedicated logistics team strives to make your company's scrap management goals a success.

RESTAURANTS

6.4.3

SPORTS BAR + GRILL

643 Sports Bar & Grill – See ad on page 61

360 E. Eighth Ave.
Bowling Green, KY 42101
270-846-0020
dpinchuk@manhattanap.com
www.643sportsbarandgrill.com

Mariah's

Mariah's – See ad on page 61

360 E. Eighth Ave.
Bowling Green, KY 42101
270-846-0020
Jodi@Mariahs.com
www.mariahs.com



Mellow Mushroom

1035 Chestnut St.
Bowling Green, KY 42101
270-393-1800
bowlinggreen@mellowmushroominfo.com
www.mellowmushroom.com/bowlinggreen

Voted "Best Pizza in BG" in "The Best of BG" and WKU's "Best of the Hill" since 2012. Mellow Mushroom specializes in pizza, calzones, hoagies, salads, 100+ craft beers, and 32 taps! Located in beautiful Downtown Bowling Green.



Wild Eggs – See ad on page 61

804 Campbell Lane, Suite 100
Bowling Green, KY 42104
270-599-1649
www.wildeggs.com

From our bacon and eggs and fresh squeezed orange juice, to our signature Everything muffin and Sweet Home Apple Bourbon Crepes, each detail of your meal is crafted with care by our experienced chefs.

RESTAURANT EQUIPMENT



MAC'S Restaurant Equipment – See ad on page 16

200 Commerce St.
Franklin, KY 42134
270-586-4540
Fax: 270-586-8707

Providing new and used restaurant equipment and supply solutions.

RETAIL

Batteries + Bulbs

Batteries + Bulbs

1150 U.S. 31-W By-Pass
Bowling Green, KY 42101
270-393-8880
bp015@batteriesplus.net
www.batteriesplus.com

• Huge Selection of Duracell® Ultra Batteries & Bulbs • Installation While You Wait (Most Models) • FREE Battery Testing • Business Accounts Welcome • Battery & Light Bulb Recycling • Hours of Operation - Mon.-Fri.



Lulu's Fine Home Furnishings & Consignments – See ad on page 49

1116 Broadway Ave.
Bowling Green, KY 42101

270-779-4405

Lulu's fine home furnishings is a one of a kind shopping experience, featuring a high-end new & consignment furniture, home accessories, & lighting shopping experience. When you're done shopping in the home store, step across the parking lot & enjoy our children's store Little Lulu's.



Nat's Outdoor Sports

1121 Wilkinson Trace
Bowling Green, KY 42103
270-842-6211
lisa@natsoutdoor.com
www.natsoutdoor.com

Established in 1973, Nat's Outdoor Sports is the premier Outdoor Retailer in this area. Nat's carries your favorite apparel and equipment from The North Face, Patagonia, Trek, Southern Tide, Yeti, Chaco, Brighton, Columbia and many more.



Nutrition Center Health Food Store

715 U.S. 31-W By-Pass
Bowling Green, KY 42101
270-846-1882
http://www.nutritioncenter4.com/
www.Facebook.com/nutritioncenter4

The area's premier health food store, featuring top-selling name-brand supplements and food as well as local products. Locally owned and operated with knowledgeable, friendly staff. Certified Natural Health Professional on site.

SALON SERVICES



Sun Suites Salon & Spa – See ad on page 53

1044 Chestnut Street
Bowling Green, KY 42101
270-782-9333
www.sunsuitessalon.com

A full-service salon and spa offering hair and nail services, facials, massages, day spa treatments and more.

SECURITY SYSTEMS / BANK EQUIPMENT



AAA systems, inc. – see ad on page 15

1101 Shive Lane
Bowling Green, KY 42103-8032
270-842-1443
frank@aaasystems.com
www.AAAsystems.com

Specializing in the design, sales and installation of security, bank and communications equipment. We carry the following products: Security and Fire alarms, CCTV, Access control, Telephones, Data and Fiber Cabling, Safes, ATM's, Drive-up units, Vaults, Depositories, Bullet resistant glass and much more

TELECOMMUNICATIONS

Dialog Telecommunications

601 Broadway
Paducah, KY 42001
270-442-1037
heather@calldialog.com
www.calldialog.com

Dialog is a trusted, relied-upon telephone and Internet service provider for nearly every industry across the state of KY, including government and commerce services, banks, schools, medical facilities, law firms, libraries, and construction companies.

THERAPEUTIC RIDING



New Beginnings Therapeutic Riding, Inc.

600-B Bill Ferguson Road
Bowling Green, KY 42101
270-777-3600
F: 270-777-3603
newbeginningstrc@gmail.com
www.nbtr-bg.org

A non-profit that provides horseback riding lessons to individuals with behavioral, emotional, mental and physical disabilities in Warren and surrounding counties through the power of horses.

TRANSPORTATION SERVICES



Timesavers Concierge, Caregiving & Chauffeur

324 Lovers Lane, P.O. Box 389
Bowling Green, KY 42102
P: 270-792-5703
Text number: 270-792-3531
www.mytimesaversky.com
timesaversky@gmail.com

Timesavers is a top quality, locally owned caregiving service, also providing errands, home help, and transportation services. Timesavers strives to provide the same service our staff wants for our families.

UTILITIES



Atmos Energy – See ad on page 16

2850 Russellville Road
Bowling Green, KY 42101
270-901-1703
Dan.price@atmosenergy.com

Atmos Energy is recognized as one of the most efficient and reliable natural gas companies in Kentucky. Our emphasis on customer service is one of the primary reasons over 170,000 customers in 37 counties are satisfied natural gas customers today.



Bowling Green Municipal Utilities – See ad on page 15

801 Center St.
P.O. Box 10300
Bowling Green, KY 42102
270-782-4378
www.bgmu.com

Bowling Green Municipal Utilities is your hometown utility, providing water, wastewater treatment, electric and commercial high-speed data services to your community.



Bowling Green Municipal Utilities – Electric Division – See ad on page 17

801 Center St.
P.O. Box 10300
Bowling Green, KY 42102
270-782-4378
www.bgmu.com

Bowling Green Municipal Utilities is your hometown utility, providing water, wastewater treatment, electric and commercial high-speed data services to your community.

Tennessee Valley Authority

6045 Russellville Road
Bowling Green, KY 42101-7319
270-846-7040
ppminicks@tva.gov
www.tva.com

Tennessee Valley Authority (TVA) is a federal corporation, the nation's largest public power provider, a steward of the Tennessee River basin, a national center for environmental research, and an economic development agency for parts of seven states.



Warren County Water District – See ad on page 17

523 U.S. Highway 31W Bypass
P.O. Box 10180
Bowling Green, KY 42102
270-842-0052
www.warrenwater.com

Warren Water - Providing high quality water service and reliable wastewater services to more than 28,000 customers throughout Warren County. Value Water, Value our Future

VISITOR INFORMATION



Bowling Green Area Convention & Visitors Bureau – See ad on page 67

352 Three Springs Road
Bowling Green, KY 42104
270-782-0800
Marissa@visitbgky.com
www.visitbgky.com

Your starting line for fun in Bowling Green! Staffed information center with maps and brochures. Certified Kentucky Crafted Retailer featuring handmade gifts, jewelry, souvenirs and more. Convention services available including welcome bags.

WAREHOUSING / DISTRIBUTION



Scott's Development Company / Scott's Warehousing & Distribution – See ad on page 38

7030 Louisville Road
Bowling Green, KY 42101
270-842-8123
www.scottswarehouse.com

Your total Warehousing and Distribution Solution. Public contracted heated warehousing, FDA approved. Electronic security. Pick and pack service. Inventory control/EDI. Container loading and unloading. Build to suit/lease to own.

WASTE SERVICES



Scott Waste Services, LLC – See ad on page 10

1212 Eastland St.
Bowling Green, KY 42102
270-783-4016
cindy@wasteconnections.com
www.scottwaste.com

Providing residential, commercial, construction and industrial solid waste hauling services. Exclusive residential waste service provider for the City of Bowling Green.

**OUR FAMILY IS PROUD TO CALL
BOWLING GREEN HOME, TOO.**



FRUIT OF THE LOOM.



FRUIT OF THE LOOM World Headquarters: One Fruit of the Loom Dr. Bowling Green, KY 42102

VANITY FAIR.



FRUIT OF THE LOOM.

SPALDING
TRUE TO THE GAME.



fruitoftheloom.com

2622 Scottsville Road
Bowling Green, KY 42104
270-796-4704



Monday-Saturday:
10am-9pm
Sunday:
12:30pm-6pm



National Corvette Museum Expansion

- Design/Build Construction
- Complete Engineering/Architectural/Design Services
- Construction Management Services
- Conventional General Contracting
- Renovations/Conversions/Expansions



Considering A New Facility?
"Plan & Save Wisely"

Let us Perform a Logistic &
 Economic Feasibility Study for You

SCOTT, MURPHY & DANIEL



INDUSTRIAL • COMMERCIAL
 MEDICAL • INSTITUTIONAL • CHURCH



Bowling Green Area Chamber of Commerce

"From Conception to Completion, We're Your Road to a Successful Project"

2335 Barren River Road • Bowling Green | (270) 781-9944 • Fax (270) 782-2506
www.scottmurphydaniel.com • www.scottandmurphy.com



Circus Square Park, BG

- Curbs • Sidewalks • Pavement • Foundations & Slabs • Retaining Walls
- Tilt-Up Panels • Basements • Bridges • Culverts • Catch Basins • Equipment
- Foundations • Containment Structures/Trenches • Site Grading
- Concrete Sawing & Demolition • Retention & Storm Drainage

SCOTT & MURPHY INC.



CONCRETE & CIVIL CONSTRUCTION SPECIALIST
 INDUSTRIAL • COMMERCIAL • HIGHWAY



Concrete Construction & Building Expansion - BG Metallforming

Drug Free Work Place • Detailed Safety Program